

# FARMERS AND CONSUMERS

## MARKET BULLETIN

GEORGIA DEPARTMENT OF AGRICULTURE • GARY W. BLACK, COMMISSIONER • WEDNESDAY, NOVEMBER 3, 2021 • VOL. 104, NO. 22 • © COPYRIGHT 2021

### Yield Behind the Wheel

#### Harvest season increases risk of roadway accidents involving farm equipment

By Jay Jones

jay.jones@agr.georgia.gov

**MOULTRIE** – State highway safety officials and the Georgia Department of Agriculture joined farmers at the Sunbelt Ag Expo on Oct. 20 to encourage motorists to think about safety first and be aware while driving on rural roads to prevent accidents involving farm vehicles.

Each year, the agencies hold the announcement at the expo as part of the *Yield Behind the Wheel* campaign to increase public awareness of slow-moving farm and construction equipment. Allen Poole, director of the Governor's Office of Highway Safety, reminded people that more farmers would be out on the roads this fall during the harvest season. Those encounters can be deadly if motorists are not paying attention.

Poole added that the two primary factors involved in these crashes – motorists driving too fast or being distracted – are preventable.

"Rural roads may not have as much traffic as the interstate, but (farmers) enter the roadways from their fields and to the marketplace

each day," Poole said. "If you are traveling in a rural area, especially during harvest time, make sure that you are ready to slow down if you come upon a slow-moving farm vehicle."



According to the Georgia Department of Transportation, 47 people were killed and 866 injured in crashes in the state from 2016-20. Poole noted the number of crashes dropped each year during the same five-year period. Last year, there were 437 total crashes involving farm and construction equipment, compared to 493 crashes in 2016.

The number of persons killed in crashes involving farm and construction vehicles also dropped by almost 70 percent during

the same five-year span. Five people died in crashes last year compared to 16 deaths in 2016.

Poole said that despite the encouraging downward trend of fatalities, the goal is to get that number down to zero each year.

"We are asking everyone to do four simple things to help reduce the number of traffic fatalities, and get it down to zero – slow down, buckle up, drive with your eyes up and put your phone down," Poole said.

Donald Chase, a Macon County farmer, recounted the tragic death in January of Todd Bone, a friend and farmer from Taylor County. Chase said Bone was driving his tractor on a state highway and had

See *YIELD*, page 9

Macon County farmer Donald Chase speaks at the annual Yield Behind the Wheel press conference at the Sunbelt Ag Expo on Oct. 20. Chase's friend and fellow farmer Todd Bone died earlier this year when his tractor was struck from behind by a tractor-trailer on a state highway. Chase joined state highway safety officials and the Georgia Department of Agriculture to urge motorists to slow down on rural roads this fall. (Jay Jones/GDA)



### Sunbelt Expo draws smaller crowd, same excitement after COVID absence

By Jay Jones

jay.jones@agr.georgia.gov

**MOULTRIE** – Vendors at the Sunbelt Agricultural Expo were excited to be back after the event, the largest agriculture trade show in the Southeast, was canceled last year due to the COVID-19 pandemic. Expo organizers said fewer exhibitors were scheduled this year, and those who came were unsure what



A six-row peanut combine harvests peanuts on the Darrell Williams Research Farm on the Sunbelt Ag Expo grounds in Moultrie. (Nick Vassy/GDA)

to expect. Over the three days of the expo, all said it had been a good experience.

"We're just happy to be back. The Sunbelt Expo is a great opportunity to show our models," said Chris Phillips at the John Deere Pavilion. He said the second day was better than the first day of the expo, and people who visited them were interested in the company's newest equipment models. Those included John Deere's latest example of precision agriculture with its new C400 sprayer equipped with cameras along its 120-foot boom arms. Phillips said the cameras can

identify weeds down to a single plant, allowing the onboard computer to localize herbicide application to a spot versus spraying a large section of the field.

Like other companies at the expo, John Deere was dealing with the effects of the COVID pandemic, such as labor shortage and supply chain problems, but also had the added complication of a strike called against the company by the International Union, United Automobile, Aerospace and Agricultural Implement Workers of America (United Auto Workers) Oct. 14.

Company spokeswoman Leigh Ann Cleaver said negotiations between the company and UAW were continuing. In the meantime, John Deere is keeping its factories open with a customer service continuation plan that employs non-striking workers and others to keep operations running, Cleaver said in a statement.

"Our immediate concern is meeting the needs of our customers, who work in time-sensitive and critical industries such as agriculture and construction," Cleaver said. "By supporting our customers, the CSC Plan also protects the livelihoods of others who rely on us, including employees, dealers, suppliers, and communities."

Cleaver said customers should continue working with their local John Deere dealership to determine appropriate solutions for their operations.

Other farm equipment manufacturers also acknowledged the challenges of the past 19 months but added they were looking forward to the coming year.

Bennie Branch, president of Kelley Manufacturing Company in Tifton, said crowds were down at their area, but he said it was understandable.

"You can look around the yard, and there's not a whole lot of customers here right now," Branch said on the first day of the expo. "They're picking peanuts. The weather is really good right now, and harvest still has a couple more weeks remaining."

KMC had a new two-row peanut combine.

See *SUNBELT EXPO*, page 12

## Advertise in the *Market Bulletin*

Classified advertisements in the Market Bulletin are free to subscribers and limited to one ad per issue per subscriber number. Ads run a maximum of two consecutive issues unless requested otherwise. Advertisements from businesses, corporations, dealerships, real estate agents or other commercial entities are not permitted. All items advertised must be farm-related.

Advertisers and buyers are advised to be aware of state and federal laws governing the sale and transfer of live animals. GDA rules also require the submission of certain documents attesting to the health and/or viability of livestock, plants and seed submitted for sale before ads for those items can be published. Those rules are posted online at <http://agr.georgia.gov/advertising-information.aspx>. They are also summarized beneath the headers of all affected Classified categories in every issue of the *Market Bulletin*.

The Georgia Department of Agriculture does not assume responsibility for transactions initiated through the *Market Bulletin* but will use every effort to prevent fraud. Advertisers are expected to fulfill the terms of their offers. Failure to do so through either negligence or intention may require the *Market Bulletin* to refuse future ads.

*Market Bulletin* staff reserves the right to designate ad length and to edit for spelling, grammar and word count. Classified ads are limited to a maximum of 25 words, including name and contact information.

### There are three ways to submit your ad.

**Fax:** 404.463.4389

**Mail:** Georgia Department of Agriculture  
Attn: Market Bulletin  
19 Martin Luther King Jr. Drive SW  
Atlanta, GA 30334-4250

**Online:** [www.agr.georgia.gov](http://www.agr.georgia.gov)

Please include your subscription number on all mailed and faxed correspondence.

Questions about advertising? Call 404.656.3722

## Subscribe to the *Market Bulletin*

A one-year subscription to the Market Bulletin is \$10 and includes both print and online access.

To subscribe or renew an active account online visit [agr.georgia.gov](http://agr.georgia.gov) to pay using a Visa or MasterCard.

To subscribe by phone, renew an expired subscription, update your address or report delivery problems call 404.586.1190 or 800.282.5852.

To subscribe by mail send a check or money order payable to the Georgia Department of Agriculture along with your name, complete mailing address, email address and phone number to:

Georgia Department of Agriculture  
Attn: Market Bulletin  
P.O. Box 742510  
Atlanta, GA 30374

## Call the Georgia Department of Agriculture

**404.656.3600 | 800.282.5852**

**AI Hotline 855.491.1432**

Georgia Grown  
**404.656.3680**

Food Safety  
**404.656.3627**

GATE  
**855.327.6829**

Plant Protection  
**404.463.8617**

Equine Health  
**404.656.3713**

Licensing  
**855.424.5423**

Animal Protection  
**404.656.4914**

State Veterinarian  
**404.656.3671**

Fuel and Measures  
**404.656.3605**

Market Bulletin  
**404.656.3722**

Georgia Department of Law Consumer Protection Unit  
**404.651.8600 | 1.800.869.1123**

Access the *Market Bulletin* online any time at  
<http://www.agr.georgia.gov/market-bulletin.aspx>

### FARM MACHINERY

Please specify if machinery is in running condition.

#### TRACTORS

(2) Tuff-Bilt tractors, good condition: \$3500/ea; (5) pieces of equipment, sold separately. Joe Cooper **Bryant, AL** 256-597-2944

1045 Massey Ferguson tractor with loader, 4WD. In good condition: \$8500. C.E. Meers **Silver Creek** 678-591-4004

1953 Ford Jubilee, has been restored, exc cond, 12V. Pictures upon request. B Carlyle **Pendergrass** 770-601-0125

1955 International 300. Jerry Jenkins **Millen** 706-871-1424

1957 John Deere 620, restored: \$6500; 1935 Farmall F-20, restored: \$4,500. Ted **Sparta** 706-878-8562

1957 Massey Ferguson 35 Deluxe, new tires, paint, alternator, seat & battery. Calls only, no texts. Allen Thames **Fayetteville** 770-605-6695

1963 John Deere 3010, new gas motor, good condition: \$6000. Allen Biggs **Box Springs** 706-575-7455

1964 John Deere 1010 gas, recent paint, pics available. 60 PSI oil pressure, great tires, gauges work, runs good, dependable: \$4000. T. Bentley **Monroe** 770-480-0499

1970 Massey Ferguson 165, good tires, 3800hrs, needs some body work but runs good. Wade Collins **Mansfield** 770-856-9268

1978 Massey Ferguson, Perkins diesel w/canopy, MF232 front end loader, 5ft bush hog: \$6000. Don Tollives **Douglasville** 770-949-1388

1985 JD 650 diesel, 150hrs. Looks brand new – perfect condition, started regularly, garage kept. Includes 4ft JD bush hog, 4ft cutting harrow, & all weights: \$9,000 OBO. S.D. Harman **Roswell** 678-570-0267

1997 Yanmar YM2000 diesel, includes 4ft Kodiak rotary cutter, about 45hrs since refurbished: \$5000. Tom **Elberton** 706-318-8580

2018 4540 Mahindra tractor, 4x2 w/6ft Bush Hog, 228hrs: \$12,000. Barney Walker **Fayetteville** 404-226-2510

2018 John Deere 5075E with new JD 520m loader, 4WD, power reverser, canopy, 1850hrs. Warranty included. Very nice condition. Larry Maney **Baldwin** 706-244-4348



2020 John Deere 4066R with loader & auxiliary hydraulics. Also has 3rd function, a/c, stereo, 90.3hrs. (Mower not included.) Wayne Farley **Barnesville** 678-410-7779

4000 Ford high clearance gas tractor: \$3800. Larry Cook **Statham** 706-202-8083

6670 AGCO Allis cab tractor, front-end loader, forks and bucket: \$21,500; 4845 New Idea round baler: \$2500. Sammy Noles **Heard County** 470-347-0935

97 Zetor 3320 46hp, PTO, hydraulics, lift tires good, runs great. Parking brake doesn't work or gauges. 2WD, no loader. Pictures available: \$5000 cash. Andrew Kinder **Royston** 706-386-0895

Case DC-3 parts tractor, engine not stuck: \$425. Photos available. Mike Ledford **Jasper** 770-893-2585

Case Maxxum 140, 2010 model, 2014hrs, 140hp, cat III hitch, 3 external hydraulic connectors (no DEF needed) w/bush hog: \$53,000. JR Heddlson **Thomaston** 912-660-3745

Farmall Cub 1947, comes w/several plows & spreader. Great shape, always stored under shelter: \$2100; antique potato planter w/metal wheels: \$800. Frank **Gray** 478-361-8285

Farmall Cub w/59in mower; Farmall Cub w/42in mower. Call for more info, can separate. Carburetor, turn plow, cultivators. R. Cain **Phenix City, AL** 334-614-3816

Farmall H, runs & looks well, almost new tires: \$1500; Farmall A, does not run, magneto issues: \$700. Rembert Crag **Alto** 706-499-8063

Farmall M 85hp, pulled 3/16 plow in 4<sup>th</sup> gear: \$3500; New Holland hay rake: \$797; 14ft tandem trailer, new floor: \$1750. Harry Young **Fairmount** 770-773-5559

Ford 3000 diesel tractor w/Earthcavator. Needs an ignition switch, 2 front tires, & a battery. Not used in 3 years: \$1500. Coleman **Mableton** 770-633-4943

Ford 3910 tractor, good tires, also bush hog, fertilizer spreader, Jacobson blower, 7ft tiller, extension tires for wet areas: \$11,200/all. Larry Gunn **Cartersville** 678-873-4409

Ford 4000SU diesel tractor & some equipment. Charlie Conner **Flowery Branch** 470-691-6246

Ford 601 Workmaster, diesel, (4) new tires, new highback seat, new exhaust, PTO & lift works, runs good, been painted: \$4775. Norton **Jackson** 404-392-3368



Ford NAA tractor, 11 pieces of equipment including bush hog, turning plows, harrows, & more: \$6,500. Steve Wright **Sharpsburg** 770-301-1284.

John Deere 120R diesel tractor for sale. It comes w/belly mower & bush hog, practically brand new. Only one tank of gas used: \$19,000. Lamar **Adairsville** 770-773-9661

John Deere 5103 – 50hp, runs great, good hydraulics, 1100hrs: \$11,000; also have Ford 1710, good condition, 2000+hrs: \$4300. Don Starrett **Dearing** 706-495-7771

Kubota 2WD M4700, very low hrs, great condition: \$11,000; bush hog: \$1200; 6ft tiller: \$1500; roll over box blade: \$1500. Brian **Pine Mountain** 706-888-1665

New Holland tractor T5060, 105hp, w/cab, 4WD, 2850hrs & loader. Excellent condition: \$45,000. Jim Hancock **Norman Park** 229-985-8221

Kubota L225 diesel, strong lift & PTO; Deerborn 10 row cultivator, mfg by Pittsburgh, 3pt hitch; Poulan Pro & John Deere 275 riding lawnmowers, both need repairs. Larry Houston **Covington** 770-235-3082

### CUTTERS AND MOWERS

(2) 7ft Rotary mowers, Ford; 2 disk tiller; 5ft HD bush hog; new ground harrow; 1, 2 & 4 row cultivators; 6ftX12ft dump trailer; planters, fertilizer dist. & more. C. Crosby **Blackshear** 912-449-6573

2021 Woods RD 990x finish mower for sale, center roll bar added. Condition is like new: \$5500 OBO. James Hinzman **Watkinsville** 706-540-0641

6ft Bush hog, 3pt hitch: \$650. Mangum **Gainesville** 770-540-9820

6ft Land Pride RCR1872 rotary mower, Kubota orange, like new, barely used, always barn housed: \$2700 cash. Smith **Blairsville** 727-457-3843

8ft International bush hog, HD new discs on drive shaft, needs blades sharpened: \$2500; 8ft Bush Hog, needs gearbox, otherwise it's great: \$1500. Tim Parks **Murrayville** 770-718-6023

Bush Hog brand mower, 6ftX6ft, used but works good: \$300. James Vaughn **Cornelia** 706-778-9554

Bush hog, 6ft: \$300; also firewood for sale; tractor tire needed, 13.9x36, one or two please. Curtis **Dahlonega** 770-231-1677

Bush hog, Ford 5ft, mows well, rear section rusted out, good gearbox: \$250. Jimmy Griffith **Rydal** 770-382-7279

For sale: 6ft Ford 515 mower, John Deere 24T baler: \$750. 4-wheel rake. E. Kennedy **Cochran** 478-230-5721

Inline disc mower caddy, hydraulic mower lift. New condition: \$4000. Dillard Ausburn **Homer** 706-654-7813

JD bush hog MX6: \$2600; Hardee bush hog, 5ft: \$525; 16in touring plow: \$300; 3pt hitch post hole digger: \$300; 20in log splitter, 3pt hitch: \$300. Gene Lynn **Tyrone** 404-432-1325

Krone Niemeyer AMT283 CR 9ft hydraulic mower conditioner, SN 438493, 540 PTO, needs repairs: \$2,500. Randy North **Dacula** 770-845-7347

Tar River 7ft finishing mower, in new condition, bought June 2018, almost new blades: \$1800. Bill **Millen** 478-982-4266

Used Kuhn GMD 400 mower. New belts & hydraulics. Cuts great, curtain in good condition: \$3000. Can deliver. Ron Hunton **Collinsville, Ala** 678-614-2336

### PLANTING AND TILLAGE

(3) John Deere 8300 grain drills, very good condition, sheltered: \$1000 - \$4000/ea. Call for details. Robert Yates **Summerville** 423-645-0646

14ft harrow, pull type: \$1250. Condition: used. Nick **Fort Valley** 478-808-0830

6ft Disc harrow: \$700; 6ft Citisel plow: \$500; single bottom plow: \$250; MsFerg auger: \$450; mule drawn surrey turn plow: \$250. Ken Berry **Stockbridge** 770-206-0416

All purpose plow, 3pt hitch, 5 shank & BH3, hay spear, 3pt hitch: \$450/both. Lamar **Milner** 404-824-7569

**PLANTING AND TILLAGE**

Bush hog 5ft & 6ft and an all purpose plow. All in good condition. Clay Pentecost **Winder** 770-601-3855

Covington one row planter cultivator w/stainless steel fertilizer hopper. Includes seed plates & extra gears: \$1200. Howard Carithers **Thomson** 706-833-0426

Firminator G-3, 8ft wide, 16in cultipacker wheels, by Ranew's Outdoor Equipment; 2 years old, like new, shelter-kept, owner's manual: \$9,500. Steve Newman **Ellaville** 229-891-6136

For sale, older set of two-row Cole planters. Mounted on two-row cultivator. Stored under shelter: \$750. Tim Cook **Hazelhurst** 912-539-3544

Harrow, greaseable bearings, 5ft, 8-disc, 18in across, 20-30hp pull, good condition: \$525. 6ft scrape blade: \$200. Both: \$650. R. Haley **Villa Rica** 770-480-2468

**GRADERS AND BLADES**

(1) 5ft box blade; (1) 5.5ft box blade; (1) 6-shank cultivator with planter frame; (1) 5ft HD aerator heavy roller, new. D. Blansit **Trion** 706-238-0465



1950s Allis Chalmers WD45 in working condition, w/power steering, but needs TLC. Come take a look. Laura 4227 Royston HWY **Canon, GA** 30520 706-376-8968

Heavy duty land levelers – 6-12ft wide: \$1600-\$2900. Call please. Mike Hulett **Hazelhurst** 912-253-0162

Roll over box blade, 64in width, very good condition. David Bass **Macon** 478-230-7682

Tractor implements – 5ft box blade, 6ft scrape, 8 disc harrow, subsoiler. All 3 point hitch Jim Thompson **Fayetteville** 770-680-0817

**PICKERS AND HARVESTERS**

(3 + One for parts) Bush Hog, peanut pickers, model 9044 w/swivel hitches; 4-row KMC, 6-row peanut digger/inverter. S R Greenway **Alma** 912-288-2813

1985 4400 FMC pecan shaker, w/6329 John Deere diesel engine, good working condition: \$12,500. 1984 International 1086 tractor: \$4500. Call or text. Ricky **Pelham** 706-889-2313

4 Row KMC peanut inverter: \$2500; (2) Blanton drying trailer: \$1000/ea; (4) 21ft drying trailers: \$2500/ea; 2 row Blue long peanut combine: \$1000; Kilby pecan shaker: \$9,000. JW Adkins **Vienna** 229-805-0255

John Deere 4400 combine, late model for parts: \$2000; 3 row narrow head: \$1500. Call & leave message. Charles Satterfield **Dahlonega** 706-864-9440

New Ideal 1-row corn picker, field ready: \$2800. William **Dahlonega** 706-300-6592

Savage 420 pecan harvester, pull w/small tractor or lawn mower: \$4700. Leave message if no answer. Donald Akins **Collins** 912-245-9837 or 912-557-4616

WM 8900 pecan harvester dump wagon; shakers, cleaners, blower, sprayer; irrigation pumps water guns, pipe, center pivots; transplanters; 14ft mower; JD 2950, 2355, & 2555. Jody Kemp **Lyons** 912-293-4902

**HAY AND FORAGE**

12ft cutter: \$19,950; 8ft cutter: \$9,000; 36ft trailer: \$5,800; rake: \$5,700; spear: \$500; bale hugger: \$2,850. Phil Amos **Louisville** 706-260-8720

22ft hay conveyor for sale in good condition: \$825. Delivery available for additional fee. Sammy Stephens **Clermont** 770-287-2704

320 New Holland square baler, like new. Paul Saxon **Woodland, AL** 256-610-7064

Hay spear, quick attach; 6ft box scrape blade: \$150/ea. Pat Broder **Stockbridge** 404-401-6134

Hoelscher 10-bale hay grapple, like new: \$4000; Deweze Super Hay Slicer II, hydraulic driven: \$8500; (2) New Holland side delivery hay rakes: \$1500/ea. William **Dahlonega** 706-300-6592

New Holland 265 hay rake, pull type w/dolly wheels, good shape: \$1500. Ronnie Danford **West Point** 706-302-5141

Vermeer 605J Round Baler, SN 1VRA121R9H1001003. 60in round bale, needs repairs: \$2,500. Royce Walker **Ellijay** 205-612-5113

**SPRAYERS AND SPREADERS**

1996 International 4000 DT66 spreader truck Allison, need PTO hook up: \$10,500. Allen Biggs **Box Springs** 706-575-7455

JD Hicycle 600a, 200gal tank, 12 row: \$1500; fuel tank, 1,000gal: \$500. William Sparrow **Pinehurst** 478-954-5903



New Holland 514 spreader, has fiberglass floor: \$3000. Tony Benkoski **Rutledge** 706-818-5159

Tractor Supply Loyal manure spreader, kept in shed, used very little. In great condition: \$1600. Glenn Johnston **Shiloh** 706-573-9756

**AG PARTS AND TIRES**

(4) rear wheel weights, fits JD 5000 series. Call for pricing. C. Durden **Lyons** 912-245-1081

Ford 7209 front end loader w/forks. Came off a Ford 3930 tractor: \$1000. Call or text. Bennie Collier **Perry** 478-396-0483

MF 540 combine parts - drive axle w/trans: \$450. Call, no texting. J Floyd **Brooklet** 912-656-6600

**OTHER MACHINERY AND IMPLEMENTS**

(3) Well drilling machines, hydraulic & rotary, 300ft drill stem, bits up to 8in, (2) deep rock machines, 300ft drill stem, pumps 1,000 gal. J. Lott **Donaldsonville** 229-309-5342

3 point hitch litter tiller: \$800. Matt Rouse **Braselton** 770-540-2047

6ft Aerator w/3pt hitch: \$600. Sidney Keadle **Thomaston** 706-601-2473

Clearance sale - post hole digger, w/(3) augers: \$200; scrape blade: \$125; bottom plow: \$125. All in good condition, 3pt hitch. Call for photos. Sonny McCorkle **Thomson** 706-466-1105

CountyLine 28 ton log splitter w/Honda engine, splits horizontal & vertical, only used 4 times: \$1200. Eugenia **Athens** 706-548-1035

Hydraulic 10ft list used to dump pnut wagons and trucks; rolls on track on floor: \$2500. DW Knight **Dexter** 478-484-6344

John Deere 1958 1010, less than 500hrs: \$3500. Gerald Pruett **Blue Ridge** 770-861-5572

Northern Tool 3pt hitch cement mixer, still in the crate: \$750. Glenn Johnston **Shiloh** 706-573-9756

New Aermotor model 802 windmill gear box, missing one small gear, w/new well pump & 140ft pump rod: \$1500 OBO. Dink Wood **Commerce** 706-654-7710

Stump bucket grapple: \$1125. 80in rock bucket: \$975. 60in brush grapple: \$1250. 48in forks: \$650. All like new. Skid steer hook-up. Jim Bishop **Franklin** 706-675-3943

Wood splitter, John Deere hydraulic, 3pt hitch: \$225. Jerry Casey **Fairmount** 770-773-6384

**HEAVY EQUIPMENT**

Please specify if equipment is in running condition or not.

**CONSTRUCTION EQUIPMENT**

4500 Ford backhoe, diesel, needs hydraulic hoses: \$5000 OBO. Andy Garland **Locust Grove** 404-376-8061

Hygrade 800 pull-behind road grader for sale. Practically new, will deliver in GA or N. FL: \$10,000. Text or call. Danny Bartlett **Ware County** 912-281-0121



Dressta 175C. 2500 original hrs, County owned, Cummins I6, 80% undercarriage: \$23,000. Ray **Young Harris** 770-616-7714

**TRAILERS**

**LIVESTOCK HANDLING AND HAULING**

16ft SH gooseneck trailer, metal front/top, new floor & good tires, rubber mats, center & side gates, in good condition: \$3,000. Wayne Crider **Cobbtown** 912-739-3790

2010 CM trailer Dakota 3 horse, 17x6-8. Barn kept, like new, 500 road miles: \$11,500. Jerry Craig **Ball Ground** 678-451-3257

20ft gooseneck cattle trailer, one-cut gate, escape door, good floor, new 14ply tires and brakes: \$4000. D. Turner **Villa Rica** 404-403-3053

Two horse BP, large dressing room, good tires & floor: \$2500. Dean Adamson **Sharpsburg** 678-416-0325

**EQUIPMENT TRAILERS AND CARTS**

2006 Hooper 10 ton, 25ft w/5ft dovetail pull behind trailer. In excellent condition w/new spare. Kept under shelter: \$5500. Joe Cronan **McDonough** 770-235-3586

4040 John Deere tractor w/canopy: \$16,500; 53ft enclosed trailer, was refrigerated, hole in floor w/unit removed: \$3500 OBO. William Souder **Carnesville** 678-614-3569

All metal carts, 3ft by 5ft, heavy duty. Kenneth Dean **Madison** 706-206-8736

Big Tex 10PI 20ft 2020, excellent condition, only used twice. Bumper pull w/full size spare tire: \$5,600. Text for pictures. Melissa **Gainesville** 678-949-8818

**CROP TRAILERS, CARTS AND BINS**

(1) 5,000 bushel grain bin – painted in 2020; (1) PTO grain auger, 6inX40ft on wheels. Mort Ewing **Covington** 770-786-5006

Looking for your subscriber number and expiration date? Find both above your name on your mailing label:

Subscriber Number Expiration Date

#00000000# 1/01/2021  
MARKET BULLETIN SUBSCRIBER  
19 MARTIN LUTHER KING JR DR SW  
ROOM 330  
ATLANTA GA 30334-0000

**Subscribe to the Market Bulletin**

An annual subscription is \$10 (26 issues) and includes online access to view the *Market Bulletin*, place Classified ads and search the Classifieds online.

New Subscriber     Gift subscription  
 Renewal (Subscriber No. \_\_\_\_\_)

Please deliver the *Market Bulletin* to:

Name: \_\_\_\_\_  
Address: \_\_\_\_\_  
City: \_\_\_\_\_ State: \_\_\_\_\_ Zip code: \_\_\_\_\_  
Phone: \_\_\_\_\_  
Email address: \_\_\_\_\_

Check here if you prefer an online subscription (the paper WILL NOT be mailed to you).

Please bill this subscription to:

( Check here if same as delivery address)  
Name: \_\_\_\_\_  
Address: \_\_\_\_\_  
City: \_\_\_\_\_ State: \_\_\_\_\_ Zip code: \_\_\_\_\_  
Phone: \_\_\_\_\_  
Email address: \_\_\_\_\_

Please make your check or money order payable to the Georgia Department of Agriculture and mail with this form to:

Georgia Department of Agriculture  
Att: Market Bulletin  
P.O. Box 742510  
Atlanta, GA 30374-2510

You may also pay with a Visa or MasterCard online at [agr.georgia.gov/market-bulletin.aspx](http://agr.georgia.gov/market-bulletin.aspx) or by contacting our Consumer Call Center at 800.282.5852.

**Market Bulletin Classified Ad Form**

All ads are scheduled to run in two consecutive issues, unless requested otherwise. Subscribers may run one free Classified per issue. Multiple ads per issue may be purchased for \$10 per ad (price covers two issues). Ads are limited to 25 words, including your name, city and phone number. Our Classified Categories, Advertising Guidelines and Category Rules are posted online at [agr.georgia.gov](http://agr.georgia.gov).

Category (e.g., Farm Machinery; Farm Animals): \_\_\_\_\_

Classification (e.g., Tractors; Cattle): \_\_\_\_\_

\_\_\_\_\_  
\_\_\_\_\_  
\_\_\_\_\_  
\_\_\_\_\_  
\_\_\_\_\_  
\_\_\_\_\_  
\_\_\_\_\_  
\_\_\_\_\_  
\_\_\_\_\_  
\_\_\_\_\_

Phone number: \_\_\_\_\_

Subscriber number: \_\_\_\_\_

Border (\$5)     Photo (\$20)

This ad is in addition to my one free ad (\$10 per additional ad)

Add a border or photo to your Classified, or run multiple ads in a single issue. Please mail a check or money order for the exact dollar amount of your choice with your ad. Enclose photo with ad and payment, or email (.jpg) to [MBClassifieds@agr.georgia.gov](mailto:MBClassifieds@agr.georgia.gov).

Mail this form to: Georgia Department of Agriculture, Attention: Market Bulletin, 19 Martin Luther King Jr. Dr. SW, Room 330, Atlanta, GA 30334  
FAX to: 404.463.4389

# Farmers and Consumers Market Bulletin Classified Categories

You must be a subscriber to advertise in the *Market Bulletin* Classifieds. All advertisements submitted to the *Market Bulletin* must be agriculture-related. Please note that some categories require supporting documentation before ads can be published. For questions about these categories, please call 404.656.3722 or email [MBClassifieds@agr.georgia.gov](mailto:MBClassifieds@agr.georgia.gov).

## Farm Machinery

- Tractors
- Cutters and Mowers
- Planting and Tillage
- Graders and Blades
- Pickers and Harvesters
- Hay and Forage
- Sprayers and Spreaders
- Ag Parts and Tires
- Other Machinery and Implements

## Heavy Equipment

- Forestry and Logging Equipment
- Construction Equipment

## Trailers

- Livestock Handling and Hauling
- Equipment Trailers and Carts
- Crop Trailers, Carts and Bins

## Vehicles

- Trucks
- Truck Accessories and Parts
- UTVs/ATVs
- Golf Cars
- Boats

## Lawn and Garden

- Garden Tractors
- Landscape Tools/Materials

## Farm Supplies

- Irrigation Equipment
- Tools and Hardware

- Generators and Compressors
- Buildings and Materials
- Lumber
- Posts and Fencing

## Farm Animals

- Cattle
- Swine
- Goats
- Sheep
- Equine
- Stock Dogs
- Barn Cats
- Rabbits
- Poultry/Fowl
- Poultry/Fowl Requiring Permit or License
- Non-Traditional Livestock

## Animal Supplies

- Cattle Supplies
- Swine Supplies
- Goat Supplies

- Sheep Supplies
- Tack and Supplies
- Dog Supplies
- Rabbit Supplies
- Poultry Supplies

## Miscellaneous

- Bees, Honey and Supplies
- Aquaculture and Supplies
- Feed, Hay and Grain
- Mulch and Fertilizers
- Poultry Litter/Compost
- Plants, Trees and Flowers
- Hemp
- Herbs
- Seeds
- Timber
- Firewood
- Farmers Markets
- Pick Your Own
- Things to Eat
- Oddities
- Handicrafts and Supplies

- Farm Antiques
- Canning Supplies
- Other
- Christmas Trees

## Real Estate

- Farmland for Sale
- Farmland Rent/Lease
- Garden Space Rent/Lease

## Services

- Stud Services
- Boarding Facilities
- Farm Services

## Employment

- Farm Help Needed
- Seeking Farm Employment

## Wanted

- Items wanted in all categories will be advertised here.

## VEHICLES

Please specify if vehicles are in running condition.

## TRUCKS



1955 Chevy 3100 235, 12-volt, 3-speed, runs good: \$15,900 OBO. Johnson **Stockbridge** 770-474-8965

GMC box truck w/lift on back. Call or text. Call or text. Kathy Hales **Chatsworth** 706-847-3646

1981 Ford, F-250 truck, trailer special. Needs some work, not running: \$1000. Leave a message. Hugh M. Mobley **Social Circle** 770-464-3286

1983 Chevrolet Silverado C20, 3/4 ton, LWB, 350 motor, 400 trans, PS PB AC not working, gooseneck hitch, brake controller, dual tanks: \$4500 OBO. Jeffery **Augusta** 706-592-4851

1999 Chevy truck 3500 HD, 6.5 Turbo Diesel engine, new PMD remote mounted, 89k miles, single cab, flat bed. Runs great. Kyle **Meansville** 404-717-0700

2001 Chevrolet 1500 Z71, great running truck, has 203k miles, regular cab & short bed. Asking: \$5,000. Have pictures, call or text. Spencer Pierce **Gainesville** 770-508-5456

2002 F-150 XLT Lariat, one owner, 237k, 5.4L, new tires & shocks. Mechanically sound but needs intake manifold gasket(s) & turn signal module: \$3800 OBO, cash only. Paul **Marietta** 678-521-3356

International 4700, low profile DT408, crew cab, flatbed, auto trans, 49,903mi. Mary **Sharpsburg** 770-253-1447

## TRUCK ACCESSORIES AND PARTS

8ftX22ft Steel truck bed w/checker plate floor & 4ft toolbox: \$3000. Anthony Orr **Carnesville** 706-384-3949

Heavy duty livestock cage for pickup truck w/slide gate, 94x70: \$1000 OBO. Andy Garland **Locust Grove** 404-376-8061

All metal camper top for small truck, long bed. Fits Ford Ranger, S-10 or small Dodge or GMC. Open doors on both sides & back. Charles Sawyer **Mount Airy** 706-768-4776

Brush Guard with 12,000 lb. Warn winch, steel cable with controls. Fits 2014 Ford F-350. Selling as a package deal: \$1400. Duncan Kreps **Loganville** 678-410-2561

## UTVs/ATVs

Cushman Hauler 1200X EFI. Brand new, gas burner, golf cart w/electric dump bed: \$11,200 OBO. Call or text. Mike **Acworth** 404-944-4525

## BOATS

2020 9.9hp Mercury long shaft outboard motor, approx 5hrs runtime: \$1750. Robert Tipton **Tennille** 208-899-6187

Jon boat - 14ft, aluminum, 3 seats, electric motor, 2 adult & 2 kid life vests, 2 paddles: \$500. Wayne **Blairsville** 706-781-0959

## LAWN AND GARDEN

Please specify if machinery is in running condition or not.

## GARDEN TRACTORS

1975 John Deere 400 hydrostatic w/3pt hutch, Yanmar 3 cycle diesel engine. New tires, partially restored. All new parts to finish. Kay Tyler **Washing-ton** 706-401-9184

Roper 16T garden tractor, has 3spd, high/low trans., 16hp Briggs horizontal engine. Runs & works as it should: \$450. David **Jefferson** 706-367-4107

## LANDSCAPE TOOLS AND MATERIALS

Dr Leaf vacuum, walk-behind, self-propelled. Electric start, built-in chipper, 10ft vacuum hose, 11.6ft lbs, B&S engine. Great condition: \$1200. Don Thompson **Norcross** 770-448-8756

Loose cotton compost for lawn landscaping & yard: free. Load Wednesdays only, 9am-3pm. Large open top trailers only. Tracy Still **Peachtree City** 770-851-3007



Toro electric self-propelled mower - virtually brand new, used 4 times, easy start. Cost \$399 new, selling for: \$275. Clark **Gainesville** 770-616-5964

## FARM SUPPLIES

## TOOLS AND HARDWARE

Arm & Hammer 160lb anvil: \$599; Fulton 175lb anvil: \$650; (2) blacksmith tongs: \$40/ea; 100lb anvil: \$450; blacksmith postvice: \$195. Ben Hendrick **Austell** 770-948-9842

Deep well submersible pump, Franklin Electric, 2hp, A/C or solar hookup, like new condition, used very little, w/manual: \$1,500. William Trueba **Covington** 786-308-0752

Workshop tables, (1) metal & wood, 4x4: \$15; (2) 7ftX2.5ft standard shop size: \$30/ea, all good condition; iron tablesaw, very old, runs good: \$100. L. Abrams **Milner** 770-228-3865

## GENERATORS AND COMPRESSORS

105kw Tradewinds generator with two ASCO transfer boxes and breaker boxes: \$13,000. Matt Rouse **Braselton** 770-540-2047

Athens, 60kW John Deere generator w/Katolight switch, 480hrs, 100gal fuel tank: \$9,000 + Free 12x12 building w/purchase. John **Arnoldsville** 706-338-6627

Generator - Deutz diesel 214hp motor, 156kW, 406hrs, tested weekly: \$12,000. Alan Ray **Armuchee** 770-324-5042

Miller Bobcat 225 welder/generator, 11,000 watts, Kohler 23hp engine, 90 hrs., runs good: \$2000. Thomas Frix **Social Circle** 478-299-3548

Titan gas generator, 8400w, electric start, remotes, new - under warranty: \$3000; trash pump, 1584gpm: \$800. Paul Bulloch **Talbot County** 706-975-9136

## BUILDINGS AND MATERIALS

(3) 250ft chicken houses to be moved, good tin. Call for more information. E. Ratcliff **Waleska** 770-796-5505

(3) large farm buildings to be torn down. Oak siding & rafters, tin roofs, poles, fencing & gates: \$20,000 OBO. Bob Marsh **Lawrenceville** 404-384-8715

(9) galvanized roofing, all 40 inches wide, unused, 15-18ft long; 15 pieces with screw holes, 10ft, 10inches by 12ft, 6inches: \$600. Hoyt Sheppard **Conyers** 404-735-4426

275gal IBC tank surrounded by cage & mounted to frame pallet, buyer picks up: \$200. Janet Powell-McCord **Bar-nesville** 678-637-7239

300+ gal. plastic tanks (totes) in metal cages, 5in caps on top, valve on bottom: \$60/ea. Stovall **Dahlonega** 678-491-0838

55 gal. plastic barrels. Solid top, white or blue: \$15/ea. Lamar Bryant **Cleveland** 706-878-8509

Athens 3ft X 23ft 9in, 5V tin: \$25/sheet. John **Arnoldsville** 706-338-6627

Farrowing house enclosed w/metal, lots of good lumber: Free to person who will dismantle/remove. Deposit required but returned upon completion. Brown **Soperton** 229-886-7394

Plastic covers & bottoms. Light, medium & heavy-weight. Perfect for covering hay, etc. Multiple uses, 4 sizes available. Lt: \$2.50/ea; Med: \$3.50/ea; Hvy: \$4.50/ea; also 9-leg plastic pallets. Bobby **Maysville** 706-988-6219

Roofing tin off of older, large chicken house for sale. S. Strickland **Screven** 912-402-2307

Stuppy greenhouse, (6) bays, 30x144, heaters, fan jets, slant wall, exhaust fans. Tom Johnston **Thomaston** 706-647-9239

## LUMBER

2018 red & white oak lumber, stacked in shed. 8inX8in, 6inX6in, 2inX6in, 1inX6in, & 1inX8in. Assorted lengths: \$1 bdf. Bob Marsh **Lawrenceville** 404-384-8715

Good treated creosote sealed slabs 14x14x20ft long. Bobby Davis **Warrenton** 706-945-3228

## MYTHS & FACTS about Heirs Property in Georgia

### MYTH:

An heir cannot sell his or her interest in heirs property without the consent of the other heirs.

### FACT:

An heir can sell his or her interest in heirs property to any non-family or family member and does not need the consent of any other heir.

Find more info at [gaheirsproperty.org](http://gaheirsproperty.org) or call 706-424-7557.



# Livestock Sales and Events Calendar

**Editor's Note:** To ensure the health and safety of staff and visitors, most livestock auction sites have requested that sellers drop off animals and leave, and only buyers attend sales. We recommend calling the sale barn before going to confirm that the event is still scheduled.

## APPLING COUNTY

1st & 3rd Saturdays, 12:30 p.m. at the Baxley Fairgrounds: Goats, sheep, feeder pigs, hogs, calves, poultry and rabbits; A&A Goat Sales, 187 Industrial Drive, Baxley. **Call** Allen Ahl, 912.590.2096

## ATKINSON COUNTY

2nd & 4th Saturdays, 1 p.m.: Goats, sheep, chickens, small animals; Pearson Livestock, 1168 Highway 441 N, Pearson. **Call** Roberto Silveria, 229.798.0271

## BEN HILL COUNTY

Every Monday, 1 p.m.: Cattle; South Central Livestock, 146 Broad Road, Fitzgerald. **Call** Thomas Stripling, 229.423.4400 or 229.423.4436

## BUTTS COUNTY

Every Wednesday, 12:30 p.m.: Beef cattle; 2nd & 4th Wednesdays, 11:30 a.m.: Dairy cattle; Jackson Regional Stockyard, 467 Fairfield Church Road/Hwy. 16 W, Jackson. **Call** Barry Robinson, 770.775.7314

## CARROLL COUNTY

2nd & 4th Saturdays, 4 p.m.: Goats, sheep, chickens, small animals; Long Branch Livestock, 813 Old Villa Rica Road, Temple. **Call** Ricky Summerville, 404.787.1865

Every Monday, noon: Cattle, goats, sheep; Carroll County Livestock Sales Barn, 225 Salebarn Road, Carrollton. **Call** Barry Robinson, 770.834.6608 or 770.834.6609

## CLARKE COUNTY

Every Wednesday, 11 a.m.: Goats and sheep; noon, cattle. Northeast Georgia Livestock, 1200 Winterville Road, Athens. **Call** Todd Stephens, 706.549.4790

## COLQUITT COUNTY

Every Wednesday, 1 p.m.: Cattle; Moultrie Livestock Co., 1200 1st Street NE, Moultrie. **Call** Randy Bannister, 229.985.1019

## COOK COUNTY

1st & 3rd Saturdays, 1 p.m.: Cows, goats, sheep, chickens, small animals; Deer Run Auction, 1158 Parrish Road, Adel. **Call** John Strickland, 229.896.4553

## DECATUR COUNTY

2nd Saturdays, 1 p.m.: Goats, sheep, chickens, small animals; Waddell Auction Co., 979 Old Pelham Road, Climax. **Call** John Waddell, 229.246.4955

## EMANUEL COUNTY

Every Monday, 1 p.m.: Cattle, slaughter hogs; Swainsboro Stockyard, 310 Lambs Bridge Road, Swainsboro. **Call** Clay Floyd and David N. Floyd, 478.945.3793

2nd & 4th Saturdays, noon: Goats, sheep, chickens, small animals; R&R Goat & Livestock Auction, 560 GA Hwy. 56 N, Swainsboro. **Call** Ron & Karen Claxton, 478.455.4765

Every Tuesday, 10 a.m. & 1st Fridays: Cattle special sale; Dixie Livestock Market, 133 Old Hwy. 46, Oak Park. **Call** Tammy Sikes, 912.578.3263

## FORSYTH COUNTY

Every Tuesday, noon: Cattle, goats, sheep; Lanier Farm's Livestock Corp., 8325 Jot-Em Down Road, Gainesville. **Call** Tyler Bagwell, 770.844.9223 or 770.844.9231

## FRANKLIN COUNTY

Every Tuesday, noon: Cattle, goats, sheep; Franklin County Livestock Sales, 6461 Stone Bridge Road, Carnesville. **Call** Chad Ellison, 706.384.2975 or 706.384.2105

## GORDON COUNTY

Every Thursday, 12:30 p.m.: Cattle, goats, sheep, slaughter hogs; Calhoun Stockyard Hwy. 53, 2270 Rome Road SW, Calhoun. **Call** Dennis Little & Gene Williams, 706.629.1900

## GREENE COUNTY

Every Monday, noon: Cattle, goats, sheep; Duvall Livestock Market, 101 Apalachee Ave., Greensboro. **Call** Jim Malcom, 706.342.5655; JD Hldgon, 706.817.6829; or main office, 706.453.7368

## JASPER COUNTY

Every Thursday, 7 p.m.: Goats, sheep, chickens and small animals; Wayside Auction, 22660 Main St., Shady Dale. **Call** Valerie Johnson, 762.435.1026

## JEFF DAVIS COUNTY

1st Fridays: Horse sale, 7:30 p.m.; Circle Double S, 102 Lumber City Highway, Hazlehurst. **Call** Steve Underwood, 912.594.6200 (night) or 912.375.5543 (day)

## LAMAR COUNTY

Every Friday and Saturday, 6 p.m.: Goats, sheep, chickens, small animals; 5 p.m., farm miscellaneous, Ga. Lic. #4213; Buggy Town Auction Market, 1315 Highway 341 S, Barnesville. **Call** Krystal Burnett, 678.972.4599

## LAURENS COUNTY

2nd & 4th Thursday, 6 p.m.: Goats, sheep, chickens, small animals; Horse Creek Auction Co., 5971 Hwy. 441 S, Dublin. **Call** Daniel Harrelson, 478.595.5418

## MADISON COUNTY

Every Friday, 6 p.m.: Chickens, small animals; Gray Bell Animal Auction, Hwy. 281, Royston. **Call** Billy Bell, 706.795.3961

## MARION COUNTY

1st & 3rd Thursdays, 7 p.m.: Goats, sheep, chickens, small animals; Auction 41, 4275 GA Hwy. 41 N, Buena Vista. **Call** Jim Rush, 706.326.3549. **Email** rushfam4275@windstream.net

## PULASKI COUNTY

Every Tuesday, 1:30 p.m.: Cattle, goats, sheep; Pulaski County Stockyard, 1 Houston Street, Hawkinsville. **Call** John Walker, 478.892.9071

## SEMINOLE COUNTY

Every Wednesday, 1:30 p.m., 3rd Saturday Special Sale, 1:30 p.m.: Cattle, goats, sheep; Seminole Stockyard, 5061 Hwy. 91, Donalsonville. **Call** Bryant Garland and Edwina Skipper, 229.524.2305

## STEPHENS COUNTY

2nd Saturdays, 5 p.m.: W&W Livestock, Eastanollee Livestock Auction, Eastanollee. **Call** Brad Wood, 864.903.0296

3rd Saturdays, noon: Goats, sheep; Agri Auction Sales at Eastanollee Livestock Market, Highway 17 between Toccoa and Lavonia. **Call** Ricky Chatham, 706.491.2812 or Jason Wilson, 706.491.8840

Every Monday, noon: Cattle, goats, sheep; Eastanollee Livestock, 40 Cattle Drive, Eastanollee. **Call** Mark Smith, 706.779.5944

## SUMTER COUNTY

Every Monday, 1 p.m.: Cattle; Sumter County Stockyard, 505 Southerfield Road, Americus. **Call** Scott Poole, Glenn Hartley or Larry Horsting, 229.380.4901

## TAYLOR COUNTY

1st & 3rd Tuesdays, 6:30 p.m.: Feeder pigs, goats, sheep, chickens, small animals; RockRidge Livestock Auction, 1357 Tommy Purvis Jr. Road, Reynolds. **Call** 678.972.4599

## THOMAS COUNTY

Every Tuesday, 1 p.m.: Cattle. Thomas County Stockyards, 20975 Hwy. 19 N, Thomasville. **Call** Danny Burkhart, 229.228.6960

## TOOMBS COUNTY

1st & 3rd Saturdays, 11 a.m.: Feeder pigs, goats, sheep, chickens, small animals; Metter Livestock Auction, 621 Hwy. 1 S, Lyons. **Call** Lewie Fortner, 478.553.6066

## TURNER COUNTY

Every Wednesday, 1 p.m.: Cattle; Turner County Stockyards, 1315 Hwy. 41 S, Ashburn. **Call** Alan Wiggins, 229.567.3371

## UPSON COUNTY

Every Tuesday, 12 p.m.: Cattle, goats, sheep, horses. Upson County Livestock, 2626 Yatesville Hwy., Thomaston. **Call** Aaron and Anna White, 864.704.2487 or 770.713.5045.

## WILKES COUNTY

Every Wednesday, noon: Cattle, goats, sheep; Wilkes County Stockyard, Hwy. 78 Bypass/302 Third Street, Washington. **Call** Kenny Durden and Linda Robertson, 706.678.2632

*Notices for auctions selling farm-related items other than livestock must be accompanied by the auction license number of the principal auctioneer or auction firm conducting the auction, per regulations from the Georgia Secretary of State. Auctions without this information will not be published. Have an auction to put on our calendar? Contact Jay Jones at 404.656.3722 or jay.jones@agr.georgia.gov.*

## LUMBER

Large quantity rough cut lumber and beams. Pictures available. Yours for a donation to my church. You load. Hugh Hamilton **Warrenton** 706-825-1526

Oak slabs - 2-2.5in thick by 20-30in wide, (4) 8ft & (3) 12ft. Kiln dried 2018: \$1,000/all. Bob Marsh. **Lawrenceville** 404-384-8715

Roughcut lumber - cut to order from circular sawmill. Large pine available at present, get your lumber, board & batten while the nice logs last. Robert Blackstone **Dearing** 706-564-9076

Sawmill lumber - rough cut & finished, kiln dried, air dried or green. Pine, red/white oak, poplar, cherry, & black walnut. AA Farms **Hartwell** 706-376-8968

Walnut lumber, 14in-16in wide, 1in & 2in thick, from 8ft-12ft long, includes live edge. Dry for over 9 years. Approx 170bdft. Larry Parker **Calhoun** 770-548-0250

Wood-Mizer, custom-cut lumber, kiln-dried, milled, restorations, timber frames, flooring, tables, barns, fencing, reclaimed, live edge lumber, trailer flooring. John Sell **Milner** 770-480-2326

## POSTS AND FENCING

Guard rail for cattle working pens, just like new. (58) pieces, 26ft long; \$2.25/ft. Randy Proctor **Bulloch County** 912-536-1511

~250ft White scalloped vinyl fence, used, some pieces need replaced. Sections are 34in-40in H, 6ft W; posts - 71.5in H: \$1,600. Contact for details/pictures. Nathan **Fayetteville** 321-363-6536 nathan.flint1@gmail.com

## FARM ANIMALS

**Livestock listed must be for specific animals. Ads for free or unwanted livestock will not be published. All animals offered for sale in the Market Bulletin must be healthy and apparently free of any contagious, infectious or communicable disease. Out-of-state animals offered for sale in the Market Bulletin must meet all Interstate Animal Health Movement Requirements, including appropriate testing for the species and a current official Certificate of Veterinary Inspection or NPIP 9-3 for poultry. Individuals may sell their own animals; however, livestock dealers are required to have a Livestock Dealer License from GDA. For more information, please call the GDA Livestock and Poultry Division at 404.656.3665.**

## CATTLE

(1) black Brangus bull, 2.5y/o, gentle & ready to breed: \$2200. Leave message. Rodney **Loganville** 770-401-8586

(10) Baldy heifers & (1) Baldy bull: \$1,000/ea. Bryan **Alto** 404-216-6399

(11) Reg'd red Angus cows age 6y/o superior proven producers: \$1900/ea. Joe Gibson **Rome** 706-506-3026

(20) Black Angus bred heifers for sale. Bred to black Angus bull in June 2021: \$1250/ea. Wade Collins **Mansfield** 770-856-9268

(20) heifers mixed breed, Angus & Charolais/Angus cross, 700-800lbs. Winfred Carey **Danielsville** 706-410-7244

(200) head 500-600lb steers & heifers, all black crossed for sale. Farm-raised, vaccination, health certificate. Angie Wooten **Hazlehurst** 912-253-9326 www.owacc.com

(24) heard of bred cows & one Angus bull: \$900/ea. S. Heard **Colquitt** 229-205-0864

(3) Brangus bred heifers, farm raised, good cattle. Call please. Don Hudgins **Marietta** 404-886-6849

(4) Angus cross cow calf pairs: \$1350/ea; (8) heavy bred Angus cross cows: \$1200/ea; (1) reg'd Angus bull: \$1800. Buy them all: \$15,000. Steve Adams **Alamo** 912-585-0120

(4) Dexter cows, (2) w/calves: \$2400 for all. Ronnie Bobo **Mitchell** 706-699-4591

(4) Good Angus heifers, about 1y/o: \$900/ea or \$850/ea for all; (3) Angus steer: pay deposit plus processing, \$3.00/lb hanging weight. Nelson Hollingsworth **Molena** 404-805-4156

(4) pairs, all babies are girls. Moms are bred back, due in Feb or March, bred to black bull: \$6,800 OBO. Jeremy Wood **Carlton** 864-526-9228

(60) yearling Hereford bulls, (35) yearling Braford bulls, (30) yearling Hereford heifers & (120) young Hereford heifers. Jonny Harris **Odom** 912-586-6585

(8) Black Angus bulls from 22m/o-3y/o, long & tall. Joe Bartolone **Madison** 609-226-2614

10 Angus cow/calf pairs, 1st calf cows, calves from reg'd Red Angus bull: \$1,300/pair. Have been bucket fed. W. Williams **Baldwin** 404-234-0174

15 open purebred Polled Hereford heifers, several 2 y/o bulls, 5 cow/calf pairs, top bloodlines. James **Macon** 478-972-0912

2y/o red'g black Angus bull, out Connealy Capitalist 028. Call please. Don Hudgins **Marietta** 404-886-6849

2y/o reg'd Hereford polled bulls for sale. Very gentle & good genetics, will make good herd bulls. Turkey Creek Ranch **LaFayette** 423-760-5100

3 reg'd red Angus heifers and 3 reg'd red Angus bulls. All sired by 3SCC Domain, 12-16 m/o: \$1200 to \$1400. W. Williams **Baldwin** 404-234-0174

900lb bred heifers, all black Angus, for sale. Quality-raised, health certificate, vaccination: \$1400, volume discount. Lanny Demott **Moultrie** 229-873-4518

BBU reg'd Beefmasters - bred heifers, young bulls, cow-calf pairs; red Polled. Bill Hutson **Blairsville** 404-550-8766

Angus Beefmaster cross bred heifers, farm raised, all shots, gentle, bred to LBW Angus bull, yearling bulls, commercial pairs. Robin **Blythe** 706-825-2544

Angus cross Stockers, 30 head, steers/heifers, 600-750 lbs., weaned in May, bunk broke, 2 rds of vaccinations, wormed. Farm-raised. Steve Meeks **Kite** 912-536-3844

Black Angus and Limousin cattle for sale. Steve Revell **Jacksonville** 904-482-7197

Brahman-Hereford crossed bred, 2-2.5y/o; black polled heifers, 9-12m/o. Corky Harvell **Pavo** 229-200-9081

Calving ease, milking ability, gentleness, reg'd Polled short-horn bulls/show heifers/steers, excellent quality, Club Calf member. Kenneth R. Bridges **Commerce** 706-768-3480

Dexters for sale. red bull ADCA# 022420. 3 black cows, ADCA# 044503, 044502, 047886. 2 unregistered black cows. Call for price. Bill Arthur **Sylvania** 912-499-1602

Elite 2y/o reg'd L1 Hereford bulls. Nunnally Farms **Monroe** 770-891-8679

Excellent growth, grass based bloodlines, red Angus/Hereford bull, 24m/o: \$1200; 19m/o Hereford bull: \$1000. A. Stober **Carrollton** 770-854-4258

Hereford bulls, 3y/o. Sires P606, NJW Trust 100Y, Hometown 10Y 27A, Hometown 10Y. Good bulls. Michael Bennett **Chickamauga** 404-771-5454

Jersey cow, heavy bred, gentle, farm raised. Calls please. Don Hudgins **Marietta** 404-886-6849

Proven reg'd polled Santa Gertrudis herd sires for sale: \$3,000 & up. Wes **Ringgold** www.mcranch.com 404-630-1142

Purebred Angus bull, almost 3 y/o: \$2400. Addison Jones **Harris County** 478-319-0262

Purebred black Angus bulls and heifers: \$1250 and up. Eugene Ridley **LaFayette** 706-764-6110

Purebred Brangus bull, 4y/o, gentle: \$1,700. Call or text before 9pm. Jeff Fuller **LaGrange** 706-402-2998

Quality black Angus bulls & heifers, vaccinated, gentle, Baldys available, bull on site. Pics available. Barry Cowan **Covington** 770-480-5775

Red Angus bull, 1y/o, gentle nature: \$900. Alton Ray **Washington** 706-678-2801

Reg Angus herd - (3) bulls, (5) cows (6) heifers: \$17,000/all; bulls: \$1000-\$2800; cows: \$1250; heifers: \$400-\$1250. Brian **Pine Mountain** 706-888-1665

Reg'd 4y/o black Limousin bull: \$2000. Can see calves. D. Davis **Commerce** 770-616-6038

Reg'd Beefmaster bulls black and polled: \$1700 and up. I have been breeding black Beefmaster bulls for 14yrs. Larry Bowen **Woodland, AL** 770-826-2512

# Bulletin Calendar

**Editor's Note:** While we make every effort to confirm the accuracy of events listed here, we recommend checking official sources for cancellations or postponements of events before going.

**Nov. 6**  
55th Annual Monticello Deer Festival  
Monticello Square  
119 West Washington St.  
Monticello, Ga. 31064  
706.468.8994  
www.jaspercountycoc.com/events

Gainesville Chicken Festival  
Lake Lanier Olympic Park  
3105 Clarks Bridge Road  
Gainesville, Ga. 30506  
855.536.1996  
Facebook: Gainesville Chicken Festival

Cedartown Fall Festival  
Downtown Cedartown  
770.748.2090  
www.downtowncedartown.com

**Nov. 9-10**  
2021 Georgia Agricultural Labor Relations Forum  
Georgia Fruit and Vegetable Growers Association  
UGA Tifton Campus Conference Center  
15 RDC Road  
Tifton, Ga. 31794  
rfreeman@asginfo.net  
www.georgiaaglaborforum.com

**Nov. 10**  
Green Thumb Lecture Series: Shade Gardening  
UGA Extension Athens-Clarke County  
**VIRTUAL WORKSHOP**  
706.613.3640  
lney@uga.edu  
www.accgov.com/gardening

**Nov. 11-13**  
Georgia National Antique Agriculture Show  
Georgia National Fairgrounds & Agricenter  
401 Larry Walker Parkway  
Perry, Ga. 31069  
478.251.3654  
https://www.gnfa.com/p/about/georgia-national-antique-agriculture-show

**Nov. 12**  
Virtual Lunch and Learn: Carnivorous Plants  
UGA Extension Camden County  
**ONLINE WORKSHOP**  
Email for registration  
912.576.3219  
uge3039@uga.edu

Trawl to Trash in Wassaw Sound  
UGA Marine Education Center and Aquarium  
30 Ocean Science Circle  
Savannah, Ga. 31411  
912.598.2335  
sedge@uga.edu  
https://gacoast.uga.edu/events

**Nov. 13**  
Valdosta Makers Market  
Downtown Valdosta  
229.259.3577  
downtowninfo@valdostacity.com  
www.valdostamainstreet.com

Eatonton Mistletoe Market  
Courthouse Square Eatonton  
706.749.9150  
director@downtowneatonton.com  
www.downtowneatonton.com/events

**Nov. 13-14**  
Calico Arts and Crafts Holiday Show  
Spence Field  
290-G Harper Blvd.  
Moultrie, Ga. 31788  
229.985.1968  
info@calicocrafts.com  
https://calicocrafts.com/

**Nov. 15-16**  
Bridging the GAPs: Approaches for Treating pre-harvest Agricultural Water On-Farm  
UGA Extension Service  
**ONLINE WORKSHOP**  
706.542.2574  
ashama@uga.edu  
https://bit.ly/3D6yZCa\_BTG\_WaterTreatment

**Nov. 18**  
Equine Veterinary Workshop  
UGA Extension Lincoln County  
Helios Equine Rehabilitation Center  
1500 McCormick Highway  
Lincolnton, Ga. 30817  
706.359.3233  
rlstew2@uga.edu  
https://equinevets1118.eventbrite.com

**Nov. 20**  
Kingsland Catfish Festival  
Downtown Kingsland  
912-729-5999  
www.KingslandCatfishFestival.org

**Nov. 25-Dec. 23**  
Mountain Country Christmas  
Georgia Mountain Fairgrounds  
1311 Music Hall Rd.  
Hiawassee, GA 30546  
706.896.4191  
https://georgiamountainfairgrounds.com/localevents/id/38

**Dec. 6-9**  
National Grazing Lands Conference  
Embassy Suites Kingston Plantation  
9800 Queensway Blvd.  
Myrtle Beach, SC 29572  
979.777.9779  
www.grazinglands.org

**Dec. 9-10**  
Victorian Christmas  
Downtown Thomasville  
229.227.4136  
https://thomasvillega.com/calendar

**Dec. 10**  
Virtual Lunch and Learn: Pruning Basics  
UGA Extension Camden County  
**ONLINE WORKSHOP**  
Email for registration  
912.576.3219  
uge3039@uga.edu

**Jan. 5, 2022**  
Annual Blueberry Update  
UGA Extension Bacon County  
**VIRTUAL EVENT**  
912.632.5601  
Uge4005@uga.edu  
https://bit.ly/3ALC3li\_GaBlueberries

**Jan. 6-9**  
Southeast Regional Fruit and Vegetable Conference  
Savannah Convention Center  
1 International Dr.  
Savannah, Ga. 31421  
706.407.2264  
www.seregionalconference.org/

**Jan. 11-16**  
Southern Southeastern Cotton Growers/Cotton Ginners Annual Meeting  
The Westin Hilton Head Island  
Two Grasslawn Ave.  
Hilton Head Island, SC 29928  
706.344.1212  
www.southern-southeastern.org

**Jan. 14-16**  
4-H New Year Showdown Horse Show  
Morgan County Agricultural Facility  
2380 Athens Hwy  
Madison, Ga. 30650  
478.994.7014  
crbenn@uga.edu  
Facebook: @GA4HNewYearShowdown

**Jan. 17-19**  
Georgia Dairy Conference  
Savannah Marriott Riverfront  
100 General McIntosh Blvd.  
Savannah, Ga. 31401  
706.310.0020  
gadairyconference@gmail.com  
www.gadairyconference.com

**Jan. 25-27**  
International Production and Processing Expo  
Georgia World Congress Center  
285 Andrew Young International Blvd, NW  
Atlanta, Ga. 30313  
770.493.9401  
info@ippexpo.org  
www.ippexpo.org

**Jan. 28-30**  
Georgia Watermelon Association Annual Conference  
King & Prince Resort  
201 Arnold Road  
St. Simons, Ga. 31522  
706.845.8575  
www.georgiawatermelonassociation.org

**Jan. 29**  
Oyster Roast for a Reason  
UGA Marine Education Center and Aquarium  
30 Ocean Science Circle  
Savannah, Ga. 31411  
912.598.2496  
https://gacoast.uga.edu/uga-aquarium/visit-us/

Have an event to put on our calendar? Contact Jay Jones at 404.656.3722 or jay.jones@agr.georgia.gov

We accept calendar submissions for food, craft and agriculture festivals and events. Submissions for festivals that do not specifically promote those industries will not be printed.

Additional pesticide recertification training notices are available on the department website under the Plant Industry Division tab.

## CATTLE

Reg'd black Angus bull, born 1/5/14, second 2y/o bull offspring of reg'd bull & black Angus cow, both gentle, easy calving. Richard **Hampton** 678-592-5738

Reg'd black Angus bulls 24m/o, low birth weight, semen tested Titus or Ewa High Weight: \$2000-\$2200. Wayne Cleveland **Baconton** 229-669-1921

Reg'd black Angus bulls, 2y/o, AI sired, BSE & DNA tested; also, reg'd bred heifers & cows, bred to Hometown, Transcendent. McMichael Angus Farm **Monticello** 706-819-9295

Reg'd black Angus bulls, 2y/o, BSE tested, forage raised, easy calving, gentle; bred heifers also. Lalla **Monroe** 678-823-5742

Reg'd black Simmental & Sim Angus bulls for sale. Circle A Ranch **Sandersville** Owner Dr. Frederick E. Cullens, DVM 478-232-7264 or Farm Manager Scott Bussell 478-232-2491

Reg'd Charolais & Polled Hereford bulls & heifers for sale. Franklin Dowell **Cartersville** 678-520-0026 or 770-386-4464

Reg'd Shorthorn bull, red roan, DOB May 5, 2020, polled, up to date on all vaccinations & dewormings: \$1000. Scott Busby 706-202-2452

Reg'd white Dexter bull calf: \$1500. Conner Thomas **Gainesville** 770-533-3508

Reg'd Simmental & Sim Angus bulls for sale - gentle, top bloodlines & several to choose from, 15-24m/o. Steve Watson **Dawsonville** 706-429-5349

Reg. 4 y/o Charolais bull for sale. Pics avail, papers in hand. Scott Garrett **Waverly Hall** 770-573-9523

Reg. black Simmental, Sim Angus bulls, performance tested; cow/calf pairs, heifers, heavy milk, AI embryo bred, satisfaction guaranteed. Milton Martin Jr. **Clarksville** 770-519-0008

Reg. Charolais: superior genetics and disposition, bulls semen-tested; cows, heifers and calves. Quantity discounts. Bobby Burch **Eastman** 478-718-2128

Registered Angus bull Yon Twin Ridge E970, DOB 12/30/16, low birthweight, very gentle, excellent for heifers. selling to prevent inbreeding: \$1600. Seaton **Cohutta** 706-581-2005

Registered Senepol cattle for sale. If interested, leave message. **Ooltewah, TN** 423-238-9459

Romagnola cross commercial bulls, 10 m/o, calving ease w/excellent muscle expression. Out of outstanding maternal quality Shorthorn Plus cows: \$1200 each. Pierce **Newborn** 770-853-9254.

Wagyu registered bulls, full blood, Japanese lineage, yearlings also, a few 50-50 steers. Duke Burgess **Louisville** 305-923-0262 (cell)

## SWINE

Advertisers submitting swine ads must submit proof of a negative brucellosis and pseudorabies test from within the past 30 days. Exceptions are swine from a validated brucellosis-free herd and/or qualified pseudorabies-free herd; these operations must submit proof of those certifications. Buyers are urged to request proof of a negative brucellosis pseudorabies test prior to purchase. Feral hogs may not be offered for sale or advertised in the **Market Bulletin**.

Mini potbelly pigs for sale - born mid-March. Matt **Cumming** 470-577-6759

## GOATS

All goats offered for sale must be individually identified in compliance with the **USDA Scrapie Program**. For more information, please call the **GDA Livestock and Poultry Division** at 404.656.3665.

(2) Adorable Nigerian dwarf billy goats, black, white & brown, born Sept. 12<sup>th</sup>: \$160 OBO. Call or text. Kevin Campbell **McDonough** 770-773-5375

(3) 2021 Spanish bucks, excellent prospects from Texas bloodlines. Pics available upon request: \$300/ea. Chuck Thompson **Yatesville** 910-583-5828

Boer billy, purebred, 2y/o, good breeder, excellent health, good disposition: \$300 firm. F. Wright **Ellijay** 706-889-0998.

Reg'd Lamancha buck, 8m/o, excellent milking lines: \$250. Kelly **Winder** 404-925-2369

Unregistered full-blooded 8m/o Boer billies & nannies: \$180-\$225/ea. Call/Text. Steve **Talapoosa** 470-241-0483

## SHEEP

Reg'd. or not Katahdin rams and ewes, various ages, Midwest bloodlines. Duke Burgess **Louisville** 305-923-0262 (cell)

## EQUINE

Advertisers in the Equine category must submit a current negative Coggins test for each equine advertised. This includes horses, ponies and donkeys. Buyers are urged to request verification of a negative Coggins from the advertiser before purchasing any equine. Generalized ads such as those selling "many horses," "variety to choose from" or "free" animals will not be published. For more information, please call the **GDA Equine Health Division** at 404.656.3713.

Georgia Equine Rescue League sponsoring annual Stallion to Gelding clinics across Georgia. Low cost castration clinics. Various dates and locations. For more info: https://www.gerlltd.org.

## STOCK DOGS

Advertisers must submit a copy of a current Rabies Vaccination Certificate signed by a licensed veterinarian for dogs 12 weeks and older. Ads submitted without this information will not be published.

ABCA Border Collie puppies. Both parents work cattle & sheep, born 8/15/21. (5) males, (1) female. Kody Rylee **Gillsville** 678-634-9355

Australian Shepherds - red merle: \$600/ea; chocolate tri: \$500/ea. (10) available, (6) males & (4) females, born 9/12. Now taking deposits. Text please. Andrew **Madison** 770-990-3538

Blue Heeler pups - 6w/o on 10/05/21, parents on site: \$200/ea. Lewis Llewellyn **Tiger** 404-205-2096

Border-doodle 6w/o pups, (1) male & (1) female: \$500 CKC reg'd. Call or text. Gretchen **Dahlonga** 706-265-5354

Hound dog, black male. Very energetic, friendly and lovable. Neutered, shots updated. Great dog for tracking and hunting: \$35. Call/text. D. Hinton **Tignall** 706-401-8235

Kangal working livestock guardian pups: \$1200 and up. Guarding goats and Heritage turkeys. Peacock Hill Farm **Stockbridge** 770-860-8989 Email: e@peacockhill.farm

Lab mix puppies for sale, available Oct. 29, 6w/o: \$350/ea. Call/text for details & availability. Bennett **Auburn** 678-227-9535

## BARN CATS



Barn cats available for rodent control (shelter rescues) neutered, vaccinated, delivered to you at no cost. Call or text. Linda **Watkinsville** barncatsgeorgia@gmail.com 706-343-8173

NW GA barn/outbuilding cats available - neutered, vaccinated. You provide shelter, food, & water. Contact for more info. Floyd Felines **Shannon** floyd-felines@gmail.com

## RABBITS

American Fuzzy Lop doe, 8w/o, will make a wonderful pet or breeder: \$25. A. Brown. **Waycross** 912-599-9443

For sale: New Zealand white bunnies: \$5 each. Steve Grinstead **Soperton** 478-246-3943

Holland Lop buck, 6m/o, great pet or breeder: \$50. Call or text. T. Brady **Lula** 770-530-3729

**RABBITS**

Rabbits for sale: 7 babies, 9 w/o, mom and dad also, white and gray: \$15 each. John Cooper **Bowman** 706-466-9997

San Juan rabbits – adults: \$15/ea; also new littler, 6w/o Nov. 15: \$13/ea. Pat Bentley **Rutledge** 404-983-8306

**POULTRY/FOWL**

**Any person engaged in buying live poultry of any kind for resale, or in selling live poultry of any kind bought for resale, must be licensed by the GDA. Possessing such a license does not by itself disqualify an individual from advertising poultry in the Market Bulletin. Mallard ducks must be at least three generations from the wild before they can be advertised in the Market Bulletin. Advertisers must include this information in notices submitted for publication. Out-of-state poultry must have a negative Avian Influenza test and negative pul-lorum test within 21 days of entering Georgia. For more information, call the GDA Livestock and Poultry Division, 404.656.3665.**

(10) Golden Red pullets, 18w/o: \$10/ea. Emory Hulet **Milan** 229-362-4141

(14) pairs of BB Reds: \$40/pr; Blue Golden roosters & Silver Duckwing roosters - no hens of these. Might consider selling as a group. Jamey Brown **Gray** 478-986-5535

(5) Roosters, RIR, 7m/o; (2) Buff Orpingtons, 1.5y/o; few Bantams. Bobby Hawks **Nicholson** 706-983-0258

3yo, IB male peacock: \$150; LF Cochins, laying soon: \$25; Roo: \$5/ea. Make great pets. Call or text. Clark **Newborn** 770-919-7759

Assorted breeds baby to adult; chicks sexed and un-sexed; ducks, guineas, Ayam Cemani also. Sherry Amerson-White **Augusta** blackber-rycreekminifarm@gmail.com 706-833-5535

Bantam Ameraucana: \$35/pr; larger breeds - Lavender Orpingtons: \$30/ea; White Brahmas: \$25/ea; Welsummer: \$25/ea; White Jersey Giant: \$25/ea; gorgeous Silver Laced Wyandotte rooster: \$20/ea. **Danielsville** 706-254-7717

Big breed chickens and guineas. Gerald Hayes **Flowery Branch** 470-208-0309

Bresse, Jersey Giants, Australorp chickens. Breeding pairs available. Peacock Hill Farm **Stockbridge** 770-860-8989

Call ducks - I have magpies, blue fawns & (2) gray drakes. The magpies & blue fawns are hens: \$30/ea. Teresa **Toccoa** 706-244-7345

Ducks available for sale - Blue Swedish & Silver Apple- yard, approx. (20) available: \$10/ea. Text please. Shane **Auburn** 678-634-5577

For sale - India Blue pea chicks, pullets born July 24, 2021: \$50/ea. Edward Smith **Eastman** 478-285-0682

For sale - ring-necked doves, (7) fawn colored: \$15/ea; some white doves: \$25/ea. If inter-ested, call. J.D. **Lizella** 478 731-0135

Gamefowl for sale - nice Brassback butchers, 8m/o: \$75/ea; Blue travelers, Choco- late blues: \$40/ea. Tom Cros- by **Moultrie** 229-891-5965

Lavender Orpington chicks: \$6/ea. Straight run, born 10/11. Randy Harris **Spalding County** 770-715-6774

Golden comets & Australorps, (8) hens, (1) rooster, 6m/o, lay- ing large eggs: \$100 for all. French **Clermont** 770-708-7003

Heritage breed turkey 7-day old: \$15. Jakes and Jennies up to: \$65. Parents forage fed. Don Meyer **Stockbridge** e@-peacockhill.farm 770-860-8989

Large different breed pullets. Your choice, different prices: priced to sale. Bantam roost- ers & hens; also ring neck and tangerine doves. David Patton **Williamson** 770-228-4415

Marans, Rhode Island reds and whites, Golden Comets, Ameraucanas pullets: \$15. Chick: \$1. Gary Ridley **LaFayette** 706-638-1911

Pasture ducks, hatched May 2021. Cayuga & Swedish Blue, straight run, dog broke: \$10/ea. Tammy **Griffin** 706-975-0505

Peacocks for sale, adults & yearlings. Vickie **Clarksville** 706-768-5441

Pigeons - white rollers, turner pigeons, colored rollers & white homers: \$20/pair. Wyatt John- son **Midville** 478-494-3240

Pullets: Rhode Island Red, Golden Comets and Black Sex link; quality birds. Brian Sturdy **Dahlonega** 706-865-9201

Selling out Old English ban- tams due to health. Brassy Backs, BB reds, Golden Seabrights, fawn and silver Duckwings, pearls, whites, more. Gary Keasler **Riverdale** 770-882-5891

Silver Laced Wyandotte & Barred Rock laying hens for sale: \$15/ea. Lee Eason **Hoganville** 706-594-6916

Trio of Toulouse Geese, will be a year old this spring: \$300 for all three. Farm pickup only. Christian **Macon** 478-808-6097

Turkeys, Narragansett, Bour- bon Red, Blue slate, Bronze toms 6m/o: \$50. Turkey Strut Farm on FB. Dave Norton **Newborn** 770-490-4364

White Silkie roosters (2): \$10/ea. Hatched July, 2021. Bob Courtney **Macon** 478-788-4888

Young laying hens for sale. Very good layers, different breeds: \$15/ea. Call for de- tails. Travis McLendon **Hawkinsville** 478-783-1634

**POULTRY/FOWL REQUIRING PERMIT/LICENSE**

**Advertisements selling wood ducks must be accompanied by a Waterfowl Sale permit. Ads without this permit will not be published. Email permitsR4M-B@fws.gov or call the U.S. Fish and Wildlife Service, 404.679.7070. Advertisements selling pen-raised Bobwhite quail must be accompanied by a copy of the Commercial Quail Breeder's License. Ads without this license will not be published. Visit <https://georgiawildlife.com/licenses-permits-passes/commercial> or call the Georgia DNR Wildlife Resources Division, 706.557.3244. Canada geese may not be sold.**

Jumbo Coturnix quail and Bobwhite flight ready. Every age group from hatching eggs to 8w/o. **Manning Family Quail Farm** on Facebook or 912-237-1952

**ANIMAL EQUIPMENT AND SUPPLIES**

**CATTLE SUPPLIES**

Kwik-Way automatic cattle headgate. great shape, works great: \$200; Tarter squeeze chute, Series 6, about 3y/o, great condition: \$3000. Steve **Mitchell** 706-840-4946

Mirafount 3465 two hole wa- ter tank: \$375; (2) Patriot SolarGuard 155 fence energizer: \$100/both. Charles **Jefferson** 404-317-6173

Priefert S04 squeeze chute w/palpation cage & wheel as- sembly. It is 2 years old. Heath Simmons **Twin City** 478-299-6697

**GOAT SUPPLIES**

Goat/sheep/alpaca shearing, tattooing, banding, nursery & equipment; alpaca/lama Tooth-a-Matic kit; misc. equip- ment. For list & pricing, send email. James Beckstine **Braselton** jbeckstine@gmail.com

**TACK AND SUPPLIES**

For sale - 3 seat surrey w/top. Needs wheels. Frank Bentley **Washington** 706-401-2846 (day) or 706-678-2459 (night)

Horse-drawn rubber tired wagon, full turn fifth wheel, re- movable top, bench seats. Can be towed at highway speeds: \$4750. Joe Watkins **Winder** 770-307-6979

Standard size, two seater horse cart in good condition, w/brand new harness: \$900. Text preferred. Lori Bloom **Statham** 770-820-2687

Western saddle w/15in seat: brown color, excellent condi- tion including bridle & two blankets: \$250. Brooks **Ac- worth** 770-378-2564

**RABBIT SUPPLIES**

Nice rabbit cage, off the ground. Donald Matthews **Stockbridge** 770-474-2742

**POULTRY SUPPLIES**

(3) 14-ton feed bins for sale. In good condition: \$900. Don- ald Williams **Gillsville** 770-540-8599

400ft breeder house equip- ment - Wadeken nest boxes & tables; drinker lines; & slats. Deanna **Ellijay** 530-263-3638

40x400 broiler house; (1) Chore-Time feeder; Ziggity drinkers; Chore-Time fill sys- tem; strong panel tin; automat- ic curtain machine; 18-ton feed bin: free. Please call. Boyd Housley **Dahlonega** 770-519-3900

Feed line motor and control pans, fill system motors, box heaters, winches, drinker lines, regulators, 6-stagers and ther- mostats: \$25-\$100 each. Matt Rouse **Braselton** 770-540-2047

Poultry house equipment - drinkers 10in on center; re- placement feed pans; (3) new 1HP motors, (4) new 1/2 HP motors. Alan Ray **Armuchee** 770-324-5042

**MISCELLANEOUS**

**Only agriculture-related items may be advertised in this Category.**

**BEES, HONEY AND SUPPLIES**

(12) 55gal barrels of 2021 wildflower honey for sale: \$2.50/lb. Bill Tyre **Jesup** 912-294-0563



(GALLBERRY HONEY) VOTED BEST-TASTING & FLAVOR OF GA WINNER \$53/gallon includes shipping [www.brucesnutnhoney.com](http://www.brucesnutnhoney.com). B. Bruce **Homerville** 912-487-5001

10- and 8-frame bee hives: \$85; 5-frame beehives/NUCs: \$65. Also make inner cover, Super, Top Barbee hives, Rapid inside feeder. David Wil- son **Blue Ridge** 678-523-0485

All natural clover honey for sale: \$17/quart, \$8.50/pint. Derry Oliver **Commerce** 706-335-7226

Delicious mountain wildflower honey - nice, rich, smooth, caramel flavor: \$4/lb in 5 gal 60# bucket. Raw, unheated. Michael Surlis **Blairsville** 706-781-3343

Hive kits, supplies, swarm re- moval, new beekeeper training - 10 & 8 frame set-up: \$90; nuc \$70; top bar hive \$165; Call/Text David, GA Certified Beekeeper, **Blue Ridge** 678-523-0485

Remove honey bees from a structure for a fee Remove a swarm for free. Also, wanted bee equipment. Leonard Day **Macon** 478-719-5588

Will pick up swarms, no charge. Will remove from structures for a fee. In the CSRA. Justin Stitt **Augusta** 706-829-9372

Will remove any unwanted honey bees, hives, supers or bee equipment in West Ga area for free. Harold Phillips **Tallapoosa** 678-416-5857

**AQUACULTURE AND SUPPLIES**

**Advertisers selling sterile triploid grass carp must submit a current Wild Animal License from the Georgia Department of Natural Resources. Ads with- out this license will not be pub- lished. Entities producing and selling or reselling domestic fish in Georgia are required to obtain a free Aquaculture Reg- istration Permit. For more infor- mation on aquaculture rules and licensing in Georgia, in- cluding a listing of domestic fish and other fish species re- quiring a Wild Animal License, visit <https://georgiawildlife.com/aquaculture> or call 770.761.3044.**

Koi and Goldfish for sale. All sizes and colors. Call for more info. Glenn Kicklighter **Sander- sville** 478-232-7704

All sizes - Bass, Bluegill, Channel Catfish, Threadfin, Gizzard Shad, Shellcracker and more. Free delivery or pick up. Danny Austin **Roberta** 478-836-4938

Bass, bluegill, hybrid bream, shellcracker, sterile grass carp, channel catfish, koi. Lake man- agement. David Cochran **Ellijay** 706-889-8113

Grass carp, Bluegill, Threadfin shad and catfish. Delivery available at: \$2 per mile, one way. Brian Simmons **Hawkinsville** 478-892-3144

Rainbow, brown, & brook trout, DNR certified, quality stockers raised on our farm. various sizes w/delivery & pick-up available. David Cantrell **Ellijay** 706-273-6199

**FEED, HAY AND GRAIN**

2020 Coastal Bermuda or Rye, horse-quality, fertilized. UGA soil/specs. Barked, square or 4x5 round bales. Sonny Trammell **Forsyth** 478-256-0513 or 478-994-6463

2020 Fescue square bales: \$4/ea; 2021 square bales \$5.50/ea. Under cover, no weeds, sprayed/fertilized each year. Debbie **Murrayville** 305-304-5878

2021 4x5 rolls, 2x fertilized & sprayed, horse & cow quality. Rye, Fescue mix; Bermuda, Fescue, & Crabgrass mix. Priced based on quality. Barn- stored: \$35-\$50/ea; Outside: \$30/ea. Lori **Buchanan** 404-213-8594

# Georgia's newest Centennial farms honored at Georgia National Fair

**PERRY** – Twenty-nine family farms were honored Oct. 13 at the 27th Georgia Centennial Farm Awards Ceremony. The ceremony recognized qualified farms from both the 2020 and 2021 application years. An awards ceremony was not held during 2020.

Farm owners and their historic properties were recognized in an event hosted by the Historic Preservation Division of the Georgia Department of Community Affairs, Georgia Farm Bureau, Georgia Department of Agriculture, Georgia EMC, Georgia Forestry Commission, and Georgia National Fairgrounds and Agricenter, at the 2021 Georgia National Fair.



2020 winners of Centennial Farm Awards (above) were honored Oct. 13, 2021, at the Georgia National Fair along with 2021 winners (below). No ceremony was held last year due to COVID. (Amy Carter/GDA)

The Centennial Family Farm Award recognizes farms owned by members of the same family for 100 years or more that are not listed in the National Register.

## 2020 Centennial Heritage Farm Awards recipients are:

- A.J. Casey Farm, Floyd County
- John Moore Lazenby Homeplace, a.k.a. Cedar Rock Farm, McDuffie County

## 2020 Centennial Family Farm Awards recipients are:

- Two Branch Farm, Bulloch County
- A.H. Rocker, Sr. Family Farm, Candler County
- Samuel Watson Farm, Candler County
- Pineywoods Farms, Colquitt County
- J.M. Cook Homeplace, Dodge County
- Mud Creek Farm, Dougherty County
- Griffin Farms, Hall County
- Arthur Lane Perrin Farm, Irwin County
- Dan T. Paulk – Missouri Merritt Paulk Family Farm, Irwin County
- Walker Farm, Irwin County
- Terry D. Harrell Farm, Mitchell County
- Smith Family Farm, Pierce County
- Massey Family Farm, Taylor County
- Lee Family Farm and Orchards, Ware County



- Greenview Farms, Inc., Wayne County
- Gordon-Phinney Farms, Wilcox County

## 2021 Centennial Family Farm Awards recipients are:

- Ford Farms, Calhoun County
- Fairview Market at Holloman Farms, Carroll County
- Charlie and Betty Harris Farm, Crawford County
- Burns Homeplace, Effingham County
- Hillsboro Farms, McDuffie County
- JCT Farms, Randolph County
- Lance Family – Grassy Knoll Farm, Union County
- Everett-Chandler Farm, Walker County

- M.A. Hicks Farms, Walker County
- Robert Calhoun Farm, Whitfield County
- N.H. Bacon Farms, LLC, Wilkinson County

Nominate a farm for recognition online at <https://www.dca.ga.gov/georgia-historic-preservation-division/historic-resources/centennial-farms> or contact Allison Asbrock at [allison.asbrock@dca.ga.gov](mailto:allison.asbrock@dca.ga.gov). The postmark deadline for applications is May 1 of each year.

*-Submitted by the Georgia Department of Community Affairs, Historic Preservation Division*



Farms hold a central role in the heritage of our state, having formed the economic, cultural, and family foundation for generations of Georgians. All farms earning recognition have continuously operated for 100 years or more.

More than 582 farms have been recognized through the Georgia Centennial Farm Program since its inception in 1993.

Recognition is given to farm owners through one of three distinguished awards: The Centennial Heritage Farm Award honors farms owned by members of the same family for 100 years or more and listed in the National Register of Historic Places. The Centennial Farm Award does not require continual family ownership, but farms must be at least 100 years old and listed in the National Register.

## GEORGIA COOKING: Albert DeVane's Fish Dinner

**Editor's Note:** In honor of the record-setting catch of a red grouper off the Georgia coast recently (see related story, page 9), we pulled this recipe from our archives. A cursory Google search for Albert DeVane in Plant City, Fla., introduced us to a noted historian of the Seminole Tribe, but we can't prove he's the author of this recipe. If you know more, please share.

*Submitted by Margaret D. Melton | Plant City, Fla.  
First published Sept. 15, 1972*

### Ingredients

4 lbs. grouper  
½ lb. butter  
1 cup bean sprouts  
1 cup bamboo shoots  
1 cup water chestnuts  
2 large onions, cut in large pieces, not chopped  
1 cup celery, chopped  
1 cup bell pepper, chopped  
1 tsp. bead (or light) molasses  
2 Tbsps. soy sauce  
Salt and pepper to taste

### Directions

In large roasting pan, melt butter then add all of the above ingredients, except the fish, and cook on low heat, stirring occasionally, until tender (about one hour), keeping lid on.

Add 2 cups hot water and stir to mix thoroughly. Place the fish, cut in serving pieces, and salt and pepper on top of the vegetables. Replace the lid and put in 350 degree Fahrenheit oven and bake for one hour.

Serve with rice.

## GEORGIA COOKING: Boiled peanut hummus

### Ingredients

2 cups shelled boiled peanuts\*  
1 large clove garlic, minced  
1 lime, zest & juice  
1 Tbsp tahini  
¼ cup Oliver Farms infused peanut oil\*\*  
2 Tbsps chopped cilantro  
Liquid from boiled peanuts (to desired consistency, ¼ to ½ cup)  
Salt & pepper to taste

### Directions

Combine all ingredients in a food processor. Mix until smooth. Adjust seasoning. Serve with carrots, celery, apples or pita chips.

\*Place 2 cups shelled green (raw) peanuts in a pot. Cover with water and add 2 tablespoons salt. Bring to a boil then simmer for several hours or

until soft. Add more water as needed during cooking. Drain, reserving juice.

\*\*You can substitute ¼ cup peanut oil, ½ teaspoon crushed red pepper, ½ teaspoon cinnamon, 1 teaspoon chili powder and 2 teaspoons brown sugar.

## Georgia Grown in Season

Apples  
Beans  
Broccoli  
Brussels  
Sprouts  
Cabbage  
Carrots  
Christmas  
Trees  
Citrus  
Collards  
Kale & other greens  
Lettuce



Mushrooms  
Pecans  
Peppers (Bell)  
Potatoes (Sweet)  
Pumpkins  
Spinach  
Squash (Winter)  
Turnips



(Olivia Rader/GDA)

### FARMERS & CONSUMERS MARKET BULLETIN (ISSN 0889-5619)

is published biweekly by the Georgia Department of Agriculture  
19 Martin Luther King Jr. Drive  
Atlanta, GA 30334-4250  
404-656-3722 • Fax 404-463-4389  
Office hours 8 a.m. to 4:30 p.m. Monday – Friday

### Gary W. Black, Commissioner MARKET BULLETIN STAFF

Amy H. Carter, **Editor**  
Jay Jones, **Associate Editor**  
Nicholas Vassy, **Business Manager**  
Lee Lancaster, **Contributing Writer**

Subscriptions to the Farmers and Consumers Market Bulletin are \$10 per year. To start or renew a subscription, go to our website to pay by Visa or MasterCard, or send a check payable to the Georgia Department of Agriculture along with your name, complete mailing address and phone number to PO Box 742510 Atlanta, GA 30374-2510. Designate "Market Bulletin" in the "for" line. To determine if an existing subscription is due for renewal, look for the expiration date on the mailing address label on page 1. Postmaster: Send address changes to 19 Martin Luther King Jr. Drive, Atlanta, 30334.

The Department does not discriminate on the basis of sex, race, color, national origin, age or disability in the admission or access to, or treatment in, its employment policy, programs or activities. The Department's Administration Division coordinates compliance with the non-discrimination requirements contained in Section 35.107 of the Department of Justice Regulations. Information concerning the provisions of the Americans with Disabilities Act, and the rights provided thereunder, are available from this division. If you require special assistance in utilizing our services, please contact us.



## FORESTRY MATTERS: Oh Christmas tree!

By Stasia Kelly  
Georgia Forestry Commission

At the Georgia Forestry Commission, we celebrate the wonder of trees every day of the year. Their many benefits to life as we know it are blessings we're proud to crow about and nurture through all of our agency activities. And November is a month in which trees capture a bright spotlight.

As the holidays approach, many families enjoy the tradition of finding a living tree and decorating it at Thanksgiving or in the days that follow. In Georgia, there are many tree farms that offer cut-your own or ready-to-load trees. The GFC maintains a list of these businesses at <http://gatrees.net/resources/directories/christmas-tree-vendors/index-WPEngine.cfm>. Besides the marvelous fragrance a live Christmas tree provides, you can be proud of your support of Georgia's forest landowners when purchasing live over manufactured. Our state's 24 million acres of forestland provide each of us with environmental services and products we depend on all year long. Clean air. Filtered water.

Homes for wildlife and places for camping, hiking and many types of outdoor recreation. Everyday products for our lives, such as paper and lumber. Plus, live trees are recyclable, and it's easier than ever now to find a place to drop off your tree



Santa Claus loves live Georgia-grown Christmas trees. (GFC photo)

for use as mulch.

Do you know what an impact our forests have on the water you use every day? A lot! Two out of every three raindrops that fall on Georgia fall on forestland, which provides natural filtering services for our water supplies. This month, the GFC is marking 40 years of official protection of our state's waterways through Best Management Practices. These practices provide specific guidelines about protecting water quality to landowners, harvesters and others who work in the forest. This voluntary system is roundly endorsed in Georgia and has grown steadily in community support and beneficial results. If you're interested, search "water quality" at [Gatrees.org](http://Gatrees.org) and we'll tell you more.

November is also the time to think tree planting. The best time to plant trees in Georgia is December through March and delivery of high quality GFC pine seedlings begins on the first of December. Hardwood seedling deliveries start in January. Our seedling order-takers have been very busy, and a good planting season is expected.

Last but certainly not least, November is a time to recognize the people and things for which we are truly thankful. As we pause to do just that, we are filled with gratitude for the people we serve and the natural resource we protect and conserve. Happy Thanksgiving!

## GUEST COLUMN: Ask Consumer Ed A service of the Georgia Department of Law

**Editor's Note:** The *Market Bulletin* is partnering with the Georgia Department of Law to offer articles addressing consumer-related issues, including questions we hear occasionally from buyers and sellers interacting via the *Market Bulletin* Classifieds. Submit your own questions to the department of law using the web link at the end of this column.

### Dear Consumer Ed:

I posted an item for sale online and received an email from an interested buyer, saying he wanted to send me a certified check. He said the check will cover the cost of the item plus the expense incurred by the person who will pick up the item on his behalf. I am being asked to deposit the check and then wire a portion to the person picking up the item. Do you think this is a scam?

### Consumer Ed says:

This sounds like a classic check overpayment scam. Scammers often pose as potential buyers and come up with a reason to pay you more than the sales price. They then send you a check for the higher amount and ask you to wire part of the money back to the "buyer" or his associate. They often try to lend credibility to the scam by printing the words "Cashier's Check" or "Certified" on the check. But don't be fooled. The check is counterfeit, and you are the one responsible for repaying the bank the amount that was wired to the scammer.

A consumer might understandably assume that they are safe to wire money to someone if they first wait for the check to clear, but this is not the case. Just because a

check has "cleared," it does not guarantee that the money is actually there from the issuing bank. Banks are required to make funds available to their customers quickly (in a few days), but it can sometimes take a couple of weeks to discover that a check is counterfeit.

Below are some tips to help you avoid check overpayment scams:

- Know who you are dealing with – independently confirm the buyer's name, street address, and telephone number.
- Never accept a check for more than your selling price.
- Never agree to wire back funds to a buyer – a legitimate buyer will not pressure you to do so, and you have limited recourse if there is a problem with a wire transfer.
- If you accept payment by check, ask for a check drawn on a local bank or a bank with a local branch. You can visit that bank branch to determine if the check is legitimate.

Consider an alternative method of payment, such as an escrow service or online payment service of your choosing.

If you believe you have been a victim of a check overpayment scam, you can file a complaint with the Georgia Department of Law's Consumer Protection Division by calling 404.651.8600 or by going to [www.consumer.ga.gov](http://www.consumer.ga.gov).

-Submit your own question to Consumer Ed online at <https://consumered.georgia.gov/articles/ask-consumer-ed>. The Georgia Department of Law does not give legal advice. Always consult a lawyer about legal issues.

## Kingsland angler hooks record red grouper

A 49-year-old Kingsland man landed a record-breaking red grouper (*Epinephelus morio*) off the Georgia coast Oct. 4, and has been certified as the new state record holder for that species.

Bruce C. Bartlett Jr. of Henrietta Drive caught the 26-pound, 6.4-ounce red grouper measuring 34.5 inches east of Navy Tower R4 aboard his boat *Fishslaya Duece*. The fish breaks the previous record of 19 pounds, 7 ounces set by John Wren in 2012.

Doug Haymans, director of DNR's Coastal Resources Division, which oversees the state's Saltwater Gamefish Record Program, said Bartlett's catch is a credit to the years of experience he has as an angler.

"This achievement recognizes not only the size of the catch, but Mr. Bartlett's skill as an angler and the sportsmanship displayed in landing a record-setting gamefish," Haymans said.

Bartlett landed the red grouper using a 5-foot, 8-inch Ugly Stik Tiger rod with Shimano Torium reel with 65-pound Power Pro line using a live cigar minnow as bait. His terminal rig was a fish finder sinker slide with an 8-ounce bank sinker to a 100-pound barrel swivel, following a 60-pound fluorocarbon leader and 6/0 Eagle Claw circle hook.

The catch was weighed at M & A Seafood Market on North Lee Street in Kingsland on scales certified by the Georgia Department of Agriculture. The Saltwater Gamefish Records Committee, comprised of DNR marine biologists and staff, approved the new record Oct. 15.

Bartlett will receive a certificate signed by Gov. Brian Kemp acknowledging his record catch, and the record will be added to the list published at [CoastalGaDNR.org/SaltwaterRecords](http://CoastalGaDNR.org/SaltwaterRecords). It will also be included in the 2022 Georgia Sport Fishing Regulations guidebook.

For the current list of men's and women's saltwater fishing records, as well as information on how to submit a catch to the Georgia Saltwater Gamefish Record, please visit [CoastalGaDNR.org/SaltwaterRecords](http://CoastalGaDNR.org/SaltwaterRecords).

-Georgia Department of Natural Resources, Coastal Resources Division, news release

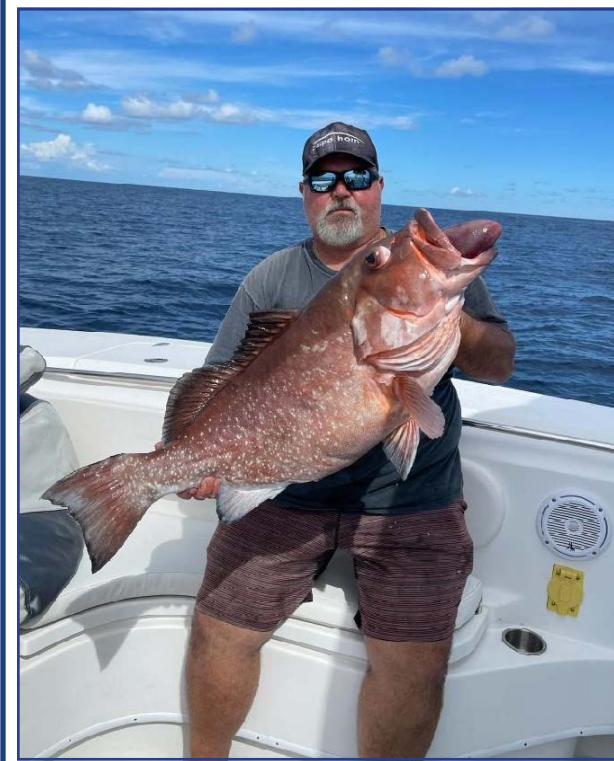

## YIELD: Patience and vigilance behind the wheel during harvest season saves lives

Continued From Page 1

all his safety equipment on when a tractor-trailer struck him from behind. Bone, 50, died from injuries from the crash. His widow was unable to keep the farm operations going and had to sell her land.

"When I told the family that I was speaking here, they just wanted the message to go out from us and from the department that you should take some time, slow down, observe what's going on around you," Chase said. "Todd was a young farmer who was just building his farming enterprise, and it really caused us a lot of grief from his passing and to see his legacy lost."

NASCAR rookie driver Anthony Alfredo spoke on behalf of the Georgia Peanut Commission on the importance of us-

ing safety belts.

He said the use of safety belts driving to work and home is just as important as it is for him driving at speeds up to 200 mph during a race.

"You just don't wear it because of the speed, but more so for the unexpected, and I think that is what a lot of people forget," Alfredo said. "On the roadways, you like to think that you are in control of your vehicle, as you should be, but you can never know what is over the next hill, around the next turn or who could be around you."

Farmers were also encouraged to follow safety procedures to arrive home alive. Georgia law requires all farm vehicles and wagons on the road to have orange, triangle-shaped

signs. These signs let other drivers approaching these vehicles know that the vehicle ahead is traveling at a significantly slower speed than the normal flow of traffic.

"With the farming community and the driving public working together, we can prevent these crashes and ensure our farmworkers can continue to do their jobs of getting food to our tables safely," Agriculture Commissioner Gary Black said in a statement released during the expo. "Our farmers do not want to hold up traffic and will pull over when they can. We ask drivers to be patient and make sure it is safe to pass before doing so."

For more information about the Governor's Office of Highway Safety, go to [www.gahighwaysafety.org](http://www.gahighwaysafety.org).

**FEED, HAY AND GRAIN**

2021 4x5 Ryegrass & Bermuda mixed rolls: \$35/ea; Ryegrass silage: \$40/ea. Fertilized, stored outside. Ricky Hix **Comer** 706-248-5851

2021 Bermuda, Bahia, & MaxQ 5ft round, net wrap, in barn, never wet, \$50 & \$60/bail. Delivery available. Jim Sibley **Woodbury** 404-434-8081

2021 Bermuda hay, horse quality, net wrapped, in barn, fertilized: \$50/ea; mixed: \$45/ea; outside \$25/ea. Pippin **Culloden** 770-550-7837

2021 Bermuda hay: \$50/roll, \$5.00/bale; Millet hay or rye grass for feed or mulch: \$4.00/bale. All hay barn stored. Steve Matthews **Griffin** 404-247-9789

2021 Coastal bermuda 4x5 net-wrapped, rain-free rolls, barn-stored, fertilized and limed to UGA specs: \$50 per roll at barn. K. Bryant **Monticello** 706-476-0083

2021 Coastal bermuda hay, 4x5 net-wrapped rolls: \$50 horse quality, \$45 cow quality. Fertilized/limed per UGA, weed & rain free. Michael Dubose **Junction City** 706-366-1665

2021 Coastal Bermuda hay, 4x5 rolls, fertilized, weed free, barn stored, net wrapped: \$55/ea. Zack Pollock **Vienna** 229-268-2355

2021 Coastal bermuda, some Fescue, x-large sq bales, 1.5 size bale to 1 bale horse hay: \$9 per bale in barn. N. Harris **Winder** 770-867-0733

2021 excellent Russell hay, 4x5ft, net-wrapped rolls. UGA tested & weed free. Cattle & horse quality: \$55/roll. Lonnie McKinney **Cordele** 229-947-2878

2021 fall cutting mixed grass cow hay, 4x5 rolls, string wrapped, stored in barn: \$35/roll; \$30/roll for 10 or more. Grady **Clarksville** 706-499-6761

2021 fescue bermuda mix, horse quality, net-wrapped: \$50-\$60 (inside); \$35-\$40 (outside); cheap mulch hay: call for price. Delivery possible. Coy Baker **Loganville** 770-466-4609

2021 fescue bermuda mix, horse quality, net-wrapped: \$50-\$60 (inside); \$35-\$40 (outside); cheap mulch hay: call for price. Delivery possible. Coy Baker **Loganville** 770-466-4609

2021 fescue hay square bales fertilized and sprayed: \$4.50 each. In barn, delivery available. Donald Smith **Clermont** 770-654-0309 or 770-654-1634

2021 Fescue mix hay - square: \$6/bale; 4x5 round: \$50/roll. Barn kept, sprayed & fertilized. Delivery available. Kenny Sargent **Rockmart** 770-490-1227

2021 Fescue/orchard grass hay, 4X5 rolls, 100+ rolls available, fertilized & stored outside, baled Oct 1 & 2: \$35/roll. Wendell **Rome** 706-844-8383

2021 Hay 4x5 net wrap, wheat straw: \$30/roll; cow hay: \$40/roll; horse hay: \$50/roll. Jack Thompson **Senoia** 770-283-9345

2021 Hay, square bales, Fescue & Bermuda. Good quality, sprayed & fertilized: \$6/bale Delivery available for additional fee. Jonathan Little **Monroe** 770-314-1278

2021 hay, square bales, fertilized: \$6. Natural, no chemicals: \$6, mulch hay: \$6; round bales 4x4: \$30. Robert Steele **Zebulon** 770-468-6425

2021 High protein UGA tested rd/sq Alicia & Russell, Bermuda grass. Delivery Available. Heath Pittman 912-293-2535 912-537-9721

2021 mixed grass hay: \$5.50/bale at barn in Walton County. Wade Cown **Monroe** 770-207-6983

2021 Peanut hay: \$45.00/roll at barn. Delivery available. Glenn Brinson **Tarrytown** 912-288-5960

2021 Sept. baled 325, 4x5 round bales, net wrapped, good quality: \$20/bale. Can load for fee. John Scoggins 1211 Veterans Dr **Danielsville** GA 30633 706-255-9388

2021 Square bales hay - Tifton 44 Bermuda, horse quality: \$5/bale. Ken Owens **Monroe** 404-312-3555

Alfalfa hay, highest quality, UGA tested, ~65lb square bales: \$10/bale (10 bale min); 4x5 round bales: \$50/ea. AA Farms **Hartwell** 706-376-8968

Bermuda, mixed hay, fertilized & rain free, horse quality: \$7/square at barn. Large quantity delivery available. Steve Stana **Carrollton** 770-241-3201

Coastal Bermuda, in barn: \$55/ea; Fescue, mixed, in barn: \$45/ea; Fescue, mixed, under tarp: \$45/ea; Fescue, mixed, in field: \$35/ea. Steve Arnold **Nicholson** 706-207-4356

Fescue hay, cut last week, weed free and highly fertilized, 5x5 round bales. Guy Rutland **Cedartown** 770-546-4848

Fescue/orchard 4x5 rolls, weed free, net wrapped: \$30/ea. Lance **Monroe** 678-975-2042

Fescue/orchard grass mix, 4x5 rolls, fertilized, limed & sprayed. Horse quality: \$50/ea; cow quality: \$45/ea; square bales: \$7/ea. Quantity discounts, delivery available. William **Dahlonaga** 706-300-6592

Hay for sale - 4x5.5, net wrap JD rolls: \$40 outside; \$60 barn kept. Delivery available for mileage. Josh Pennino **Sparta** 706-340-3146

Hay: 4x5 rolls, fertilized and weed free; \$25. **Gillsville** No texts - phone calls only. 770-503-5024

Horse/cow hay, 2021 fescue/orchard mix: \$3.50 at the barn, while it lasts. John Petrel **LaFayette** 706-313-6628

Large quantity square Bermuda hay & round peanut hay. Paul Harris **Odum** 912-294-2470

I have 12,000 bushels of 2021 forage oats. 99% germination, bulk only. No wild turnips or radish seeds: \$10 per bushel. Clarkie Leverette **Ambrose** 912-393-5345

Just-cut 2021 Bahia and bermuda-mix round bales. Delivery available for extra fee. Located in **Waverly Hall** Call Matt at 770-826-8299 or Brad at 706-582-3530

Mixed grass hay, 4x5, rain free, net-wrapped. John **Cordele** 229-322-8480 or 229-273-3597

Pearl millet for food plots: \$35/50lb. No caller ID, please leave detailed message. Bryan W Maw **Tifton** 229-382-6832

Quality hay, for cows & horses. Passeral rye w/mixed grass. Large 5x6 rolls, produced rain free, under cover: \$40/roll. Bob Reid Zebulon 770-468-8268

Spring 2021 fescue square bales: \$6/ea. Delivery available for extra fee. Shane Haygood **Dawsonville** 678-858-5220

Square bales, horse hay: \$6.50/ea. Brogdon **Buford** 770-945-6433

**MULCH AND FERTILIZERS**

2021 4X6 Round bale, mulch hay, 230 rolls available. John Wood **Gray** 478-714-9564

2021 mulch hay: \$3.50. Kermit Simmons **Jefferson** 770-867-7550

2021 Wheat straw: \$3.50/bale at barn. Delivery available. Gary Brinson **Tarrytown** 912-286-3191

2021 wheat straw: \$4/bale. Available in 21 bale bundles or individually. Can load vans, trailers or goosenecks easily. Wade Whitaker **Rutledge** 706-318-4526

Aged horse manure mixed with shavings: \$5/pickup load. Can load w/tractor. M. High **Macon** 478-960-2008

Horse manure, mixed with shavings: free. Danny West **Fayetteville** 404-771-4041

Mulch hay, 4x5.5 ft. bales, 60 bales available, will load: \$12/bale. Curt Holt **Louisville** 706-832-4713

**PLANTS, TREES AND FLOWERS**

**Advertisements selling officially protected plants must include a permit to sell such plants. Ads submitted without this permit will not be published. For information on the sale or shipment of protected plants, visit www.fws.org/Endangered/permits/index.html or call the U.S. Fish and Wildlife Service, 404.679.7097. For questions about ginseng, visit https://www.fws.gov/Endangered/permits/index.html or call the U.S. Fish and Wildlife Service, 404.679.7097.**

Angel trumpets, Confederate roses: \$5/each; self-pollinating Issai kiwi: \$6; hydrangeas, burning bushes, ferns, nandinas, beautyberries, jasmine, Carolina Jessamine: \$3.50; Free liriopoe. Carla Houghton **Marietta** 770-428-2227

Boxwoods - large & small, in ground, few in pots, original stock 72y/o. Robert Crowder **Greenville** 706-663-8276

Butterfly bush, bearded iris, daylilies, gardenia, Brazilian verbena, Rosemary, ageratum, gladiola, L.A. iris, lamb's ear, others: \$3-6. M. Poss **Cumming** 770-889-0566

Daylily plants, 100's of varieties, plants are double fans, pictures are posted on website katielou\_lilies.plantfans.com. Katielou Greene **Whitesburg** 770-836-1351

Fall plant sale, plants half off. Was \$10, now: \$5. Was \$5, now: \$2.50. Maples, Hellebores, Angel Trumpets, other Perennial. Message/text. Tillman Gardens **Hoschton** 706-654-8639

Greenhouse clearance - Aloes, Bromeliads, Ginger Lilies, Pineapples, Dwarf Scheffleras: prices vary, will make you a deal. George Wallace **Elberton** 864-617-0309

Maple trees, Christmas Rose, yellow Angel Trumpet: \$10/gal; Creeping Jenny, milk weed, Flag iris, grasses & others: \$3/smaller pots. Leave message/text. Tillman Garden **Hoschton** 706-654-8639

Pawpaw trees, all from my patch. Grow our largest native fruit, a few 2.5ft, several 1ft: \$8-\$20/ea. No shipping. Edna **Clayton** btreebeez@gmail.com

Peach tree seedlings, 3ft+ tall, bare root: \$1 each. Cannot ship. Pick up only. **City of South Fulton**. Robert Hottle 404-344-0568

Privacy Trees, Murray Cypress, Thuja Green Giants. We deliver & plant for you. Serving all of GA. John Cowherd **Monticello** 770-862-7442

Privacy trees. We ship, if needed. Liners to 15gal available - Murray cypress, green giants, Leylands & more. Kelly **Perry** 478-955-6025

**SEEDS**

**Advertisements selling seeds must include a current state laboratory report (fewer than nine months old) for purity, noxious weeds and germination for each seed lot advertised. Ads submitted without this information will not be published. For more information regarding certified seed, call the GDA Seed Division, 229.386.3557.**

2021 Double Salmon (15in tall) or Pink (3ft tall) Zinnia seeds: 50/\$3 cash + SASE. D Miltimore 1766 Pleasant Hill RD NE **Ranger**, GA 30734

2021 Flower seed - four o'clocks, maypops, hollyhock: 12/\$1.00; foxgloves, Sweet Williams, Cosmos: \$2/tsp. SASE. Sara O'Shields PO Box 185 **Tate** Ga. 30177

2021 flower seed: Four o'clocks, maypop, hollyhocks, 12 for \$1. Poppies, foxglove, sweet Williams, cosmos: \$2/tsp. SASE Sara O'Shields Box 185 **Tate** GA 30177

Coker oats, cleaned & bagged in 50lb bags, 99.25 pure seed, 97% germ: \$11/bag. Lyndon Mize **Royston** 706-498-4686



**Market Bulletin Farmland Ad Form**

**Ad guidelines:** Only farmland of 5 acres or more may be advertised. Include price, acreage and county where the property is located. All property must be for sale by the owner. Limit descriptive terms to property characteristics or structures. A maximum word count of 25 - including name, address, phone number and your city of residence - is permitted in Farmland ads. Only one ad per subscriber per issue. You must be a paid subscriber to advertise in the *Market Bulletin*.

Subscriber number \_\_\_\_\_ County \_\_\_\_\_

\_\_\_\_\_  
\_\_\_\_\_  
\_\_\_\_\_  
\_\_\_\_\_  
\_\_\_\_\_  
\_\_\_\_\_  
\_\_\_\_\_  
\_\_\_\_\_  
\_\_\_\_\_  
\_\_\_\_\_

I hereby certify that this notice meets all the necessary requirements for publication in the *Market Bulletin*:  
\_\_\_\_\_

**SEEDS**

Advertisements selling seeds must include a current state laboratory report (fewer than nine months old) for purity, noxious weeds and germination for each seed lot advertised. Ads submitted without this information will not be published. For more information regarding certified seed, call the GDA Seed Division, 229.386.3557.

50lb Cuban Purple Creole garlic seed stock for planting. Ship or pickup at farm: \$5/lb. Leave message. Patrick Shields patandjan@windstream.net or 706-795-3977

Devil's trumpet, mullein pink/rose campion, morning glory, hibiscus, four-o'clocks, money plant: \$2 cash/tsp +SASE; mole bean. E. Beach 2966 Cardinal Lake Cir Duluth 30096 770-476-1163

Zinnias, August lilies, Hibiscus, Amaryllis & Cone flowers, (all mixed colors): \$2/Tbsp +SASE; also Loquat trees: \$15 +postage. G. Ward (before 10 p.m.) 4496 Fowlstown Rd Atapulgus GA 39815 229-465-3641

**FIREWOOD**

Firewood must be cut from the advertiser's personal property. Ads for firewood must use the cord when specifying the amount of firewood for sale.

Oak wood tree on ground, you cut & haul: free. Chris Cartecay area of Gilmer County 706-851-3164

Red and white oak, approx. 18-20inches long, split. Larry Houston Covington 770-235-3082 or 770-235-3782

Seasoned oak or hickory: \$100/quarter cord, local delivery included, all quantities. Bob Lewis Fayetteville 770-461-4083

**THINGS TO EAT**

Advertisers producing and offering for sale shell eggs at retail to the end consumer must obtain an egg candling certificate from the Georgia Department of Agriculture. The department offers virtual training in egg candling. Call 404.656.3680 or email candling@agr.georgia.gov for more information.

2020 Desirable pecans \$11/lb + postage; will crack, shell, & separate your whole pecans: \$0.50/lb. Russell Eaton Stockbridge 770-506-2727

2020 Pecans halves for sale: \$10/21oz bag +shipping. Doug Mitchell Loganville 678-650-7500

2020 shelled Elliott pecans, ready to eat-bake-freeze-enjoy: \$10/lb. +shipping. Call/text Mark Parker 229-726-4238 Tressie Parker 229-400-3304 Moultrie Facebook: Parker Pecans

2021 fresh Papershell pecans: \$2.50/lb. in 5lb & 10lb bags. Shipping available for extra cost. Call for availability. B & L Pecans Madison 706-614-8231

2021 Pecans for sale. Unshelled. Large, medium, small varieties. Great for gifts, holiday baking: \$3/lb. + postage. Bonnie Howard Register 912-852-5743

Black walnuts: free, you pick up. Mike Price Canton 404-625-4010

Farm fresh brown eggs, from Red Stars: \$2.25/doz w/carton, \$2.50/doz without. Jerry Simmons Gainesville 770-536-9287

Farm-fresh eggs for sale. Beautiful assorted colors: \$3/doz. Rebecca Little Monroe 678-535-8417

Free range chicken eggs - white, brown or colored: \$3.50/doz. Leave message if no answer. Sid Moorhead Conyers 770-728-2304

Grain-finished Angus beef, cut, wrapped, ready for freezer. One-quarter or one-half. Taking orders for 2022. Visit: mcmichaelangusfarm.com. Jason Cox Social Circle 404-925-5412

Locally-grown premium beef, USDA inspected, half/whole available, custom cuts: \$4.00 per lb, hanging weight; also ground beef, sausage, steaks, roast. Potts Bros Farm Jefferson 706-367-5823

Muscadines for sale: \$10/gal. Lloyd Prichett Ellijay lloydprichett@yahoo.com 706-889-1641

Now picking locally grown citrus, satsumas, Meyer lemons, Navel oranges, tangelos, tangerines, kumquats & grapefruit. Call for availability. McApple Orchard Rochelle mcapple1@windstream.net 229-276-5852

Shelled pecan halves in 1lb resealable bags. Packaged in PGFS reg'd facility: \$8/lb + shipping. Volume discounts. Call, text, email. Kaylar Howard Sycamore paradoxfarms.net@gmail.com 229-402-0302

Sugar cane for sale. Yellow gal, hard and soft green, red, Alabama red, and original Mule Day green. George Merritt Unadilla 229-401-8726

U-Pick sweet potatoes: \$9.00/5gal bucket. Monday-Saturday, bring containers. Randy DeLoach 1026 Herman Lynn Road, Claxton, Ga. 912-282-4300 day, 912-739-4124 night

Water-ground meal, whole wheat flour, grits: \$5/5lbs. Mike Buckner Junction City 706-269-3630

**ODDITIES**

Gourds for sale: \$5/ea. Daniel Swartzentruber Montezuma 478-397-3542

**HANDICRAFTS AND SUPPLIES**

4-Leaf clovers (laminated). Some w/flags, butterflies, fish, deer, chickens stars or just plain. Reasonable, nice Christmas gifts. Please call before 8p.m. (L.M.) Chris Loganville 770-466-2173

All types of chair caning, re-finishing and repairs. James Lewis Perry 478-987-4243

All types of chair caning: blind, French, hole-to-hole, porch, rattan reed & splint, some repair & refinishing, over 55 yrs' experience. George Shelton Cartersville 678-230-2371

Beautiful cross bookmarks & angels that will fit in cards to mail. Now taking orders for Christmas. Edith Roland Commerce edithroland24@yahoo.com 706-335-3920

Chair caning in Tiger. Please call for estimate. Donald Becker Rabun County 770-807-9783

Custom T-shirt quilts, memory quilts bears pillows. Very limited contact outside my home. I wash everything, bag, pick up or mail. Margaret Watson Newnan 770-251-6951 margaretwatson804@gmail.com

Memory Bears made out of your loved ones clothing. Call for more info. Sherry McDaniel Buford 770-366-1306

Will do hand quilting. Betty Hyman 5246 Cadley Rd., Norwood, Ga. 30821 706-466-2116

# Spring Vegetable Planting Chart

Vegetable	Days to Maturity	Planting Dates	Seeds/Plants per 100 ft.	Spacing Rows per plants	Depth to Plant
Asparagus	2nd year	Jan. 15-Mar. 15	50 roots	36" x 18"-24"	6"
Beans, bush	50-60	Mar. 15-May 1	½ pound	36" x 2"-4"	1"-1 ½"
pole	65-75	Mar. 15-May 10	½ pound	36" x 4"-12"	1"-1 ½"
lima	65-75	Mar. 15-June 1	½ pound	36" x 3"-4"	1"-1 ½"
pole lima	80-85	Mar. 15-June 1	½ pound	36" x 6"-8"	1"-1 ½"
Beets	55-65	Feb. 15-April 1	1 ounce	18"-36" x 2"	½"
Broccoli	60-80	Feb. 15-March 15	100 plants	36" x 12"	————
Butterpea	70	April 1-May 1	½ pound	36" x 3"-4"	1"-1 ½"
Cabbage	70-120	Jan. 15-Mar. 15	100 plants	36" x 12"	————
Cantaloupe	80-90	Mar. 20-June 20	1 ounce	60" x 36"	1"
Carrot	70-95	Jan. 15-March 20	½ ounce	18-36" x 2"-3"	¼"
Cauliflower	60-75	Mar. 1-April 1	100 plants	36" x 12"	————
Collards	55-85	Feb. 1-March 15	½ ounce	36" x 8"-16"	½"
Corn, yellow	65-90	Mar. 15-June 1	¼ pound	36" x 12"-18"	1"-1 ½"
white	65-90	Mar. 15-June 1	¼ pound	36" x 12"-18"	1"-1 ½"
bi-color	65-90	Mar. 15-June 1	¼ pound	36" x 12"-18"	1"-1 ½"
Cucumber:					
slicing	50-65	April 1-May 15	1 ounce	60" x 12"	½"-¾"
pickling	50-65	April 1-May 15	1 ounce	60" x 12"	½"-¾"
gynoecious	50-65	April 1-May 15	1 ounce	60" x 12"	½"-¾"
Eggplant	75-90	April 1-May 15	50 plants	36" x 24"	————
Kale	50-70	Feb. 1-Mar. 10	½ ounce	36" x 8"-16"	½"
Lettuce	60-85	Jan. 15-Mar. 1	¼ ounce	18"-36" x 8-12"	⅛"
Mustard	40-50	Jan. 15-April 1	½ ounce	18"-36" x 2"	½"
Okra	55-65	April 1-June 1	1 ounce	36" x 12"	1"
Onion, green	60-90	Jan. 1-Mar. 15	300 plants	18"-36" x 3"	————
dry bulb	100-120	Jan. 1-Mar. 15	300 plants	18"-36" x 3"-4"	————
Peas:					
garden (English)	60-70	Jan. 15-Feb. 15	1 pound	36" x 2"	1"-2"
edible pod	60-70	Jan. 15-Feb. 15	1 pound	36" x 2"	1"-2"
Southern	60-70	April-Aug. 10	½ pound	36" x 3"-4"	1"-2"
Peppers, bell	65-80	April 1-June 1	50 plants	36" x 24"	————
hot	65-95	April 1-June 1	50 plants	36" x 24"	————
hot-sweet		April 1-June 1	50 plants	36" x 24"	————
Potatoes, Irish	70-90	Jan.15-Mar. 1	12 pounds	36" x 12"	4"-5"
Sweet	90-120	April 15-June 15	100 plants	36" x 12"	————
Pumpkin, tiny	85-120		1 ounce	72" x 48"	1"
pie type	85-120	May 15-July 1	1 ounce	72" x 48"	1"
small	85-120	(Depending on maturity date)	1 ounce	72" x 48"	1"
large	85-120		1 ounce	72" x 48"	1"
giant	85-120		1 ounce	72" x 48"	1"
Radish	25-30	Jan. 15-April 1	1 ounce	24" x 1"	½"
Spinach	40-45	Jan. 15-Mar. 15	1 ounce	18"-36" x 2"	½"-¾"
Squash:					
summer (zucchini)	40-55	April 1-May 15	½ ounce	36" x 24"	1"-2"
winter	85-120	April 1-July 1	½ ounce	60" x 36"	1"-2"
Tomato: cherry	70-90	Mar. 25-May 1	50 plants	48" x 24"	————
grape	70-90	Mar. 25-May 1	50 plants	48" x 24"	————
determinate	70-90	Mar. 25-May 1	50 plants	48" x 24"	————
indeterminate	70-90	Mar. 25-May 1	50 plants	48" x 24"	————
Turnip	40-60	Jan. 15-April 1	½ ounce	18"-36" x 2"	½"
Watermelon: lg.	80-90	Mar. 20-May 1	1 ounce	72" x 36-48"	1"-2"
round	80-90	Mar. 20-May 1	1 ounce	72" x 36-48"	————
small	80-90	Mar. 20-May 1	1 ounce	72" x 36-48"	————

Adapted from the University of Georgia Cooperative Extension Service

**HANDICRAFTS AND SUPPLIES**

Vintage hand-braided rug, 104in diameter, minor separation. Perfect for lodge or cabin: \$125 OBO. Call/text after 5. A. Hollis **Milledgeville** 706-829-3759

**FARM ANTIQUES**

1920s gas stove, green marble/beige; cherry cannonball rope bed; bronze acorn andirons; early baskets, crocks; vintage bowls; spatterware; & copper tea kettles. Laura Kearney **Greensboro** 706-347-0422

Champion blower No. 7 blacksmith shop blower; also other antique items; crosscut saw, pickup only. Frank Wilson **Newnan** 770-254-0836

For sale – antique cast iron wash pot, approx 40gal, good condition, no cracks. Eugene Bracewell **Grovetown** 706-855-9714

Golden #14X big 2 roller cane mill, in good condition: \$1400. W.L. White **Vienna** 229-938-1906

Old No. 7 McCormick-Dering mule sycamore: \$650; (13) steel traps: \$75/all. James Causey **Albany** 229-435-4296 or 229-395-6300

Spinning wheel, 42in, from the 1800s: \$300. Stephen Helton **Newnan** 770-253-4596 leave name and number

**OTHER**

60 gal. syrup pot: \$600. New Model Golden cane mill: \$1000. Charles Brooks **Black-shear** 912-285-8602

Bishamon scissor lift - 2009 (L2K-3648), 2000lbs max lift cap, platform size 48inX36in, lift height 48in, excellent condition: \$1400. Howard Carithers **Thomson** 706-833-0426

Boat motor, Clinton 200, runs good: \$100. Thomas Miller **El-lijay** 231-638-6306

Cane mill made in Quitman GA by QF&MCO, bif 2 roller cane mill, #14, good condition: \$1400. W.L. White **Vienna** 229-938-1906

Pillan apple & fruit crusher, stainless steel, manual, Italian, like new (never used.) Can text photos: \$200. L. Elliott **Conyers** 770-597-9629



Portable freezer or cooler, heavily insulated icebox body, 20x7.5 w/divider wall, two locking doors, two twin l-beams on underside. More pics avail. Text only. Richard **Ellenwood** 404-858-3336

**REAL ESTATE**

All farm property listed within this category (for sale or rent/lease) must consist of 10 acres or more. Out-of-state subscribers owning farm property within Georgia are allowed to advertise in this category. Real estate agents, businesses, brokers or dealers that sell land on a commission basis are not eligible to advertise.

**FARMLAND FOR SALE**

100+ acres, south Houston County, 4636ft paved road frontage, Turkey Creek, 65 open irrigated acres, 1100 GPM well, pond, deer, turkey. Leo Perfect **Unadilla** 478-955-2362

125 Acres, all woods w/food plots. Excellent hunting tract, several creeks on property. Possible owner financing. Wayne Clark **Swainsboro** 478-331-2006

12ac zoned AR. 4/3 brick home, finished basement, new gutters / AC. Pole barn, fenced pastures. Hunting, fishing. Stocked pond. Private sanctuary! **Conyers** Text 470-333-2185

29.6 acres farm, w/pastures, grain bin, 2 shelters, highway frontage, 7 miles from Millen in Jenkins County: \$100,000 for all. Alton Dailey **Millen** 706-551-2808

167.91 acres located end of Elko Road, northern Dooly County. 100 acres recreational, 65 acres farmland, & 2.5 acres residential. Mini-farm potential, can divide. D. Mashburn **Unadilla** 720-936-5130

212-acre farm, pasture, row crop, hwy frontage, irrigated, 8-acre lake, hunting, 6 miles from town: \$4,000/acre. Olin Wooten **Jeff Davis County** 912-375-3366 www.owacc.com

308-acre farm, Pat Dixon Rd, lots, highways, city water, sewer, farmland, pond, schools: \$10,000/acre. Olin Wooten **Jeff Davis County** www.owacc.com 912-375-3366

45.5 acres, fronts state Hwy. 37, near Morgan, 20 acres open, rest woods: \$3000 per acre. Jim Andrews **Calhoun County** jtajr51@yahoo.com 45 First Ave., Edison, Ga. 39846 229-835-2483

56 Acres, county & state road frontage, blueberry country, owner financing: \$2400/acre. Ken Moody **Clinch Co** 912-670-9786

65 acres, all hardwood and pine. fronts railroad, Mt. Sinai and Mt. Sinai Church roads. Great hunting: \$125,000. Michael Lee **Taylor County** 229-392-1182

85-acre farm, horse race track w/amps of lighting. Three training barns, concession stand, barrel arena, rodeo. US Hwy 280: \$795,000. Olin Wooten **Wheeler County** 912-375-3366

95-acre farm, row crop, timber, irrigated, deep well, highway frontage, farm land, 6 miles from town: \$400,000. Olin Wooten **Jeff Davis County** 912-375-3366 www.owacc.com

**GARDEN SPACE FOR RENT/LEASE**

(50) Rolls bermuda/crabgrass, 4x5.5: priced by quantity. Richard Roberts **Good Hope** 706-215-5823

**SERVICES**

**FARM SERVICES**

25 years experience in farm, tractor & Bobcat work, bush hogging/lawn mowing, grading/clearing, plowing/garden, deer plots, fence/heavy equipment welding, post holes. Larry Houston **Covington** 770-235-3082/770-235-3782

38 years' experience: horse arenas laser graded, tree clearing, driveways built/re-graded, gravel, barns graded, drainage correction, trucking, demolition. Luke Butler **Braselton** 770-685-0288

43 years of exp. bush hogging, light grading, post holes, gardens & food plots, aerating, seed/fertilizer spreading, discing, light clearing etc. Rick Allison **Buford** 678-200-2040

Ag/Farm fencing, all types installed and repaired. 13Yrs experience. Land management services: consulting, mowing, seeding, food plots, wildlife habitat. Casey Kent **Good Hope** 678-446-8520

Bobcat/tractor work, seed drill, bush-hogging, post-hole, food plots, land clearing, drive-ways, roads, grading, plowing/tilling, pasture maintenance. Oconee and surrounding counties. www.mikesfarmmandpropertygmt.com. Michael Ebright **Watkinsville** 770-363-5092

Bush hog your pasture or field & till your garden. Larry Boatright **Dallas** 678-386-1466

Bush hog, rotary mow, garden and food plot, harrow and plow, bale square hay. Monroe County area. Jimmy Waldrep **Forsyth** 478-951-5563

Bushhogging - reasonable rates, Conyers & Covington area. F. Bryan **Conyers/Covington** 404-694-3752

Custom tree/land clearing: barns, pasture, residences. Leave property clean. Demolition. Laser grading pads for barns, homes, riding arenas. Build/refurbish driveways. Insured. Bill Butler **Atlanta** 770-231-4662

**SUNBELT EXPO: Vendors offer virtual showrooms for those who couldn't make the show in person**

*Continued From Page 1*

Branch said it had been a long time since the company built a combine as small but believed there is a market for them. The combine has all the same technology as KMC's bigger combines. Branch said the two-row combine is targeted toward universities with research plots and toward overseas markets.

Branch said the company kept up with production during the pandemic last year. However, this summer, they experienced a spike in infections that put half their welding crew out of work at one time, which caused some delivery delays.

"That slowed things down, and we appreciate all of our customers understanding where we were," Branch said. "I think everyone understands with everything going on in the industry right now."

Adam Sills with AGCO said he was pleasantly surprised with the people coming by to visit.

"I was helping one group, and when I would turn around, there was another group to talk to, so yesterday was good," Sills said on the last day of the expo. "This show is great for these little tractors right here. Anything under 75 HP with a loader is very popular here."

AGCO presented two new models of their Massey Ferguson 5S and 8S tractor series. Sills explained the company gave the smaller 5S a new body design to pay homage to the classic MF 135 tractor. The cabin on the 8S tractor can come with glass on the front half to provide a wider view for operators.

Another new feature for both tractors is an electronic joystick on the seat's arm, which will allow the operator to move the loader with a twist of a finger and thumb. Speed and efficiency were the primary considerations with developing the joystick functions.

Sills said they adapted to the pandemic last year by creating the AGCO Virtual Showroom where anyone could go online and view models with 360-degree views and videos. AGCO had a good customer response to



Samuel L. "Lee" Nunn of Morgan County was named the Swisher/Sunbelt Expo 2020-2021 Farmer of the Year for Georgia. (Nick Vassy/GDA)

the virtual showroom and has kept it for this year's marketing efforts.

"Anybody who may have missed the show or had another engagement or maybe they are still a little worried with COVID out there, they could still access that online," Sills said.

Chris Paulk with Paulk Vineyards joined other Georgia Grown producers selling their products in the Family Living building at the expo. He said they were happy to get out, with the expo being their first show since last year. Paulk offered samples of muscadine juice and jams to visitors with the goal more to make friends than sales.

"It's really about building the brand and making new connections with other Georgia Grown producers to maybe team up and do some new things," Paulk said.



Expo guests watch a demonstration by Wood-Mizer, above. (Nick Vassy/GDA)



A young man's expression as he pretends to pilot a brand new Case IH combine demonstrates how the Sunbelt Expo connects manufacturers with farmers and their families. (Nick Vassy/GDA)

**FARM SERVICES**

Electric fence charger repair. Wilfred Milam 8001 S Giles Rd Douglasville Ga. 30135 770-942-4672

Farm 911 Signs-Farm Safety and Emergency Signage. An information source for greater peace of mind. Website: www.farm911signs.com Daren Sue Truex Cumming 678-628-6767

Fencing, field fencing, barbed wire, high tensile wire, wood, privacy. 20 years experience. Also mulching & bobcat work. Will travel in Georgia. Casey Hullander Midville 706-526-3761

Forestry mulching - clear unwanted underbrush & trees up to 10in diameter. Covering all of NE GA & beyond, fully insured. Matt Perry Jefferson 770-337-5822

Georgia Chew Crew available for land improvement - consists of 16 goats. Overgrowth, water & power required. The larger the acreage the better. Wee Woods Farm Danielsville 706-254-7717

Lakes/ponds built, repaired, new pipe systems, land clearing, swamps drained, creeks rerouted, drainage problems, wetlands restoration, bush hogging home sites. Tim Harper Peachtree City 770-527-1565

Loader/backhoe, grading, bush hogging, aeration, tree cutting, branch trimming, pruning, lawn mowing, leaf mulching, chain saw & blade sharpening. Rockdale and surrounding counties. G. Kelecheck Conyers 770-597-4878

Mulching, underbrushing, & land clearing in NE GA. Contact us if you have overgrown land w/small sapplings, & underbrush. Kristy Jarrett Baldwin cvmulching@gmail.com 470-628-8620

Specialize in all farm fences, esp. cattle, horse ranches and dog fences. Serving NE Georgia. Paint, pressure-wash and repair all types. Dan Gilbert Dawsonville 229-325-3163



State wide brush cutting. Under brush clearing, small tree clearing, brush cleanup, bush hogging, property and fence lines, overgrown areas. Thomas Bowlin 678-972-4647

Stumps ground neatly below ground level, free estimate and reasonably priced. Glen Whitely Bethlehem 770-867-2718 or 770-307-7098

We machine shell your pecans, while you wait: \$0.30/lb. Jody Glidewell Jackson 770-775-6592

**EMPLOYMENT**

**Farm Help Needed and Seeking Farm Employment ads must be related to agricultural farm work. Ads submitted for domestic help, companions, baby sitters, housekeepers, etc. will not be published.**

**FARM HELP NEEDED**

Farm needs backhoe work, trees cut & fence work. Call after dark. Schaefer Pine Mountain 706-628-5415

Looking for help at horse farm - feeding, stalls & some other general maintenance. Other opportunities available. Merideth Newborn 706-318-0476

Manager needed for worm farm. Must have a great work ethic, energetic & willing to learn. Must have a valid driver's license & be able to pass a drug screen. 3488 Old State Rd. Valdosta Ga. 229-507-0203

Need someone with chicken house experience to work on broiler farm. Other farm work available for additional income. Salary & housing. Tara Sewell Calhoun 770-881-3310

Part time help needed on small farm in Winder. Knowledge of farm animals preferred, ability to operate tractor helpful. Karen Hood Winder 770-868-0413

Someone needed to work on a broiler farm. Salary & housing. No drugs or alcohol. Edward Lewis Blue Ridge 706-633-7056

**SEEKING FARM EMPLOYMENT**

Cattle farmer seeking to farm your land for another generation. God-fearing, hardworking young man currently raising cattle part-time on 40ac, ready to expand & farm full-time. Kris Owen Ellijay 706-669-6205

Retired individual w/years of experience on farm, for hire in exchange for pay & residency. Not afraid of work. J. Ferro Winder 423-834-1174

**WANTED**

Items wanted in all Classified Categories will be advertised here.

(1) 18-4-34 used rear tire for tractor. Mack Sutton Ty Ty 229-776-3282

1 or 2 used 7.5/20 tires for farm-trailer. Tread wear unimportant, no dry-rot. Within 45 miles. Benji McAvoy Washington tbmccavoy@yahoo.com 706-454-3213

5ft Bush Hog, brown or Rhino brand mower. Melvin Paulk Sylvester 229-776-5411

Cash paid for running & non-running equipment. Prefer diesels tractors, bobcats, excavators, backhoes, & golf carts. Anything but push mowers. Have trailer w/winch. Joshua Fowler Dacula 404-886-7423

Dump trailer, 12-14ft. Good condition. Leave Message. George Thomas Blairsville 706-983-1275

ISO pasture lease - in search of pasture lease within 1 hour of Gainesville. Please, call or text. Wesley Gainesville 770-503-4663

ISO someone to repair a split oak cotton basket located in Griffin. Skipper Griffin 678-438-3063

Looking for a Ford 901 tractor in good condition. William Clermont 770-815-6250

Looking for a Wood-Mizer sawmill w/hydraulics. Alvin Strickland Patterson 904-335-7463

Massey Ferguson 165 or 175 tractor or 50-60hp with or without equipment. Nelson Massey Conyers 770-483-2639

Mover wanted - old grain bin, 12-18ft base diameter to be moved to N. W. GA. Mark Harris Taylorsville 770-314-3145

Need 55 and 30 gallon clean plastic drums, cheap or free, in Middle Georgia. Text/leave message. D.J. Sanders Hawkinsville 478-335-9379

Need a 4000 Ford tractor for parts. Must be a 3cyl diesel. Wayman Jordan Douglasville 404-245-9374

Need a female miniature donkey to guard goats. Price Wrightsville 478-484-0746

Need somebody to fix barn, make out of aluminum or metal. Call or text. Douglas Jefferson 706-338-3165

Number 2 farm bell upright. Craig Meyer Greensboro 706-453-4373

Old man seeks quiet saddle horse, AQHA-type. Bill Hawkins Sylvania 912-564-7957

Red Canna lilies in Cobb or Cherokee counties. Bobbie Garrison Woodstock 404-403-4102

Want 12ft (+ or -) offset cutting harrow, prefer Taylorway, John Deere or Athens; 24in disc w/10in-to-11in spacing. Whitesburg Call Kerri @ 770-832-8608

Want manual or recipes for Tupperware microwave, 3-piece steamer, model 3065A, 3066A or 3067A. Please call before 9pm. Dane Kane Sale City 229-336-7181

Want tail wheel bracket for Bush Hog brand model 286, single wheel. Michael Martin Barnesville 770-597-0990

Want to buy used Jon boat, 5 or 6ft wide w/small gas or electric motor. John Austin Toccoa 864-723-2428

Want to purchase wine making supplies. Pat Hopton Clayton rabunbald@gmail.com

**LIVESTOCK QUOTATIONS**

Average prices for October 2021 Auction Market at Georgia Auction Markets, Georgia Department of Agriculture and U.S.D.A. Cooperative Federal-State Livestock Market News and Grading Service. For daily quotations, call (229) 226-1641 (7:30 a.m. - 4:30 p.m.)

(Cattle prices expressed in price/hundredweight)



**SLAUGHTER CLASSES**

COWS:	AVERAGES
Breakers 75-80% lean	57.80
Boners 80-85% Lean	57.29
Lean 85-90% Lean	51.19

BULLS:	AVERAGES
Yield Grade 1	
1000-2100 lbs	84.99

**FEEDER CLASSES: WEIGHTED AVG PRICES**

STEERS: MEDIUM AND LARGE	1	2
300-350 lbs	164.90	161.24
350-400 lbs	164.58	156.05
400-450 lbs	158.93	150.88
450-500 lbs	152.24	143.20
500-550 lbs	146.98	137.72
550-600 lbs	140.20	130.30
600-650 lbs	136.55	125.86
650-700 lbs	129.91	118.49

HEIFERS: MEDIUM AND LARGE	1	2
300-350 lbs	136.28	130.71
350-400 lbs	134.97	130.35
400-450 lbs	131.40	125.36
450-500 lbs	128.11	121.84
500-550 lbs	124.04	117.95
550-600 lbs	120.82	113.91
600-650 lbs	118.32	108.01
650-700 lbs	114.40	107.13

BULLS: MEDIUM AND LARGE	1	2
300-350 lbs	162.50	151.05
350-400 lbs	156.42	145.07
400-450 lbs	149.07	137.98
450-500 lbs	141.15	130.68
500-550 lbs	133.87	123.88
550-600 lbs	128.46	119.35
600-650 lbs	122.50	112.65
650-700 lbs	118.36	108.28

GOATS (priced per head)	
<b>SLAUGHTER CLASSES</b>	
<b>SELECTION 2 ACTUAL WEIGHT</b>	
<b>BILLIES/BUCKS</b>	
70-75 lbs	—
80-85 lbs	207.00
90-95 lbs	212.84
100-145 lbs	272.56
150-180 lbs	—
<b>NANNIES/DOES</b>	
60-65 lbs	125.40
70-75 lbs	126.64
80-85 lbs	174.29
90-95 lbs	189.84
100-125 lbs	244.83
<b>KIDS &amp; YEARLINGS</b>	
30-35 lbs	97.55
40-45 lbs	116.92
50-55 lbs	126.77
60-65 lbs	133.33
70-75 lbs	158.86

Producers can obtain daily cattle prices by Internet at the following website: <http://www.ams.usda.gov>  
Once at the site, select Market News and Transportation Data in the left column. Click on Livestock, Meats, Grain and Hay under the heading Market News Reports by Program. Next, click on Cattle under the heading Browse by Commodity. Then click on Feeder and Replacement Cattle Auctions and select Georgia.

Wanted - (2) reg'd Katahdin rams, breeding age, 2y/o or less. L. Pope Sunny Side 770-233-0130

Wanted - 16in rims for a 1978 Ford F-350. No two-piece wheels. Jake M. Taylorsville 770-655-0313

Wanted - AQHA filly or mare. Mail pedigree & price. Larry Odom, 868 Maerick Rd., Dawson GA 39842

Wanted - cattle scales for single animal platform or cage. Will Thompson Blakely 229-359-5701

Wanted - ISO someone who has modified a middle buster & added a second disc. I would like to convert a middle buster into a disc bedder. Harry Taylor Macon 478-718-7173

Wanted JD 6330 or 6430 7230 tractor 4WD w/cab, low hr, excellent condition. Hugh Hosch Auburn 770-789-3258

Wanted - pasture land or hay land to lease in Pike or surrounding area. Chris Riner Williamson 770-550-3675

Wanted - PTO drive shaft for Yanmar tractor XM2610. Bill Canton 770-720-2186

Wanted: 50-70 HP 4X4 tractor w/front-end loader. Wayne Dasher PO Box 10 Glennville GA 30427 912-213-3331

Wanted: Pasture land to lease. Pike County and surrounding counties. Top dollar paid. John Blakeney Williamson 770-468-2529



**811 Know what's below. Call before you dig.**

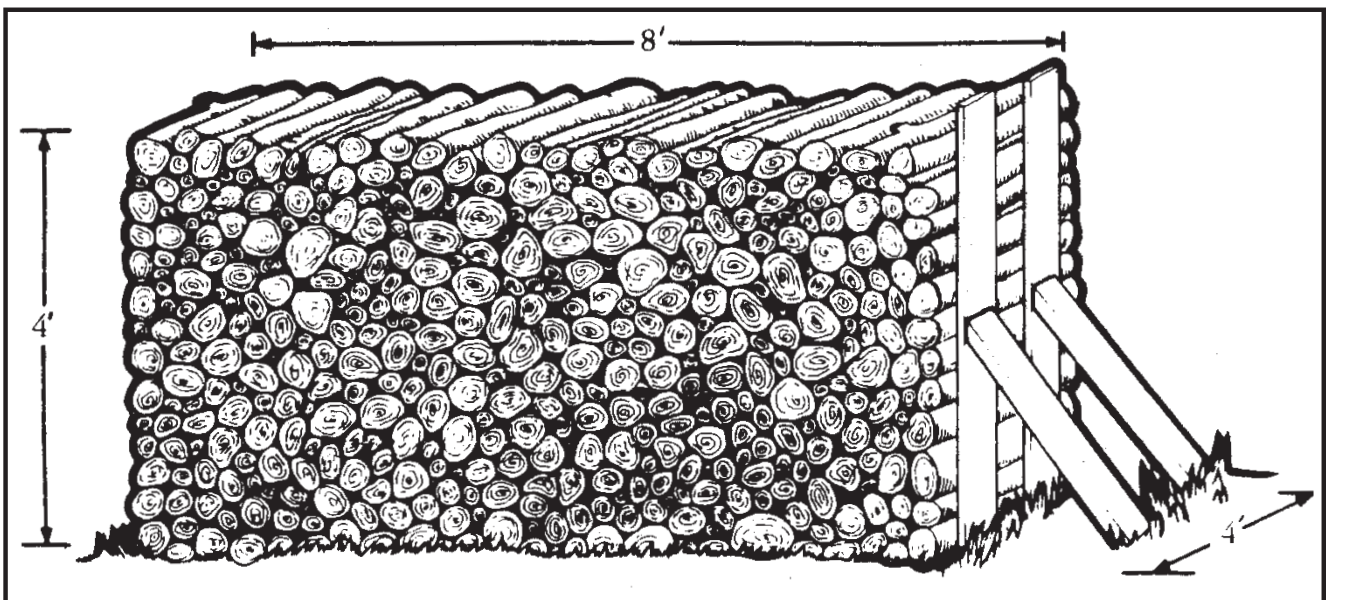

A cord is defined as 128 cubic feet of wood stacked by the line or row in a compact manner with individual pieces touching; it can be four feet high, four feet wide (deep), and eight feet long, or any combination of these measurements (height, width and length) that yields 128 cubic feet.

# Fun on the Farm!

## An acre of activities for young people.

We're gobsmacked by the response to our activity page for kids, Fun on the Farm!, but perhaps we ought to qualify it to include kids of all ages. In addition to young reader Maelee Jane Gable, who colored her grandparents' copy of the *Market Bulletin*, a young-at-heart reader colored their own, as shown below in the note and picture, Time to Go to Work! Thank you for sharing with us!



Maelee Jane Gable of Jefferson colored Georgie in her grandparents' copy of the *Market Bulletin*. (Provided photo)

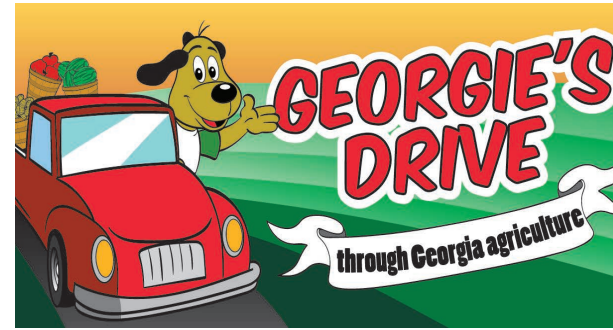
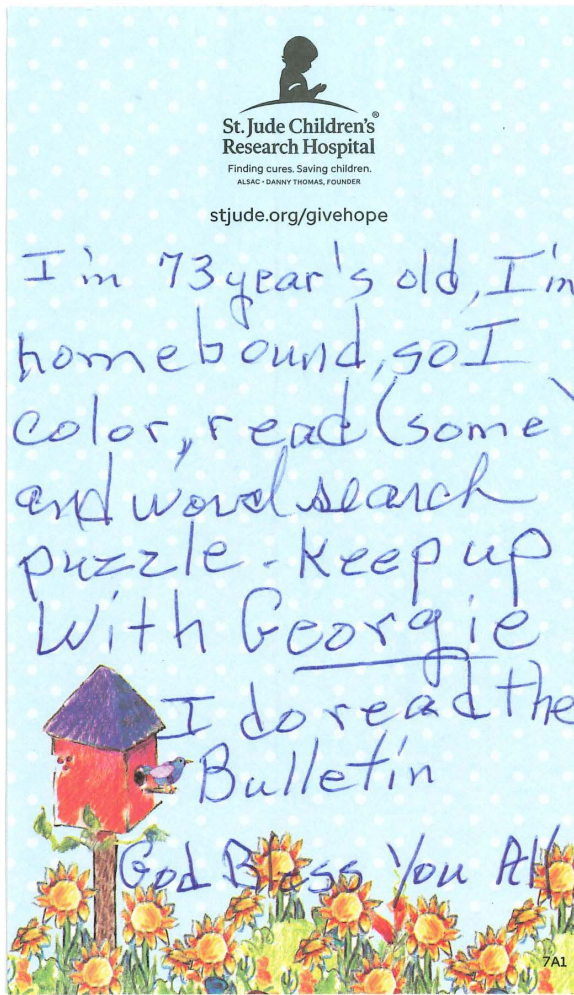

## Georgie's Drive Thru Dublin

Hello! I'm Georgie, the Georgia Grown mascot. I travel the state of Georgia promoting our No. 1 industry, agriculture! On Nov. 11, we will celebrate Veterans Day to commemorate the Armistice with Germany that marked the end of World War I. A veteran of World War II has been memorialized in Dublin with a highway named after him. I had no idea who Kelso Horne was until I asked my great-uncle Joe about who the new U.S. Hwy. 441 Bypass was named after several years back. Uncle Joe served with Gen. George S. Patton in Europe and also knew Kelso Horne. Uncle Joe told me that Lt. Horne jumped into France with the 82nd Airborne Division during the Normandy Invasion in June of 1944. A few days later, Lt. Horne was resting beside a road when a jeep pulled up with a general and a photographer onboard. The photographer wanted to take Lt. Horne's picture holding his rifle. The photo made the cover of the Aug. 14, 1944, edition of LIFE magazine! The picture became a very famous one and Lt. Horne was rumored to be the inspiration for the caricature "Kilroy" that popped up all along the way to Berlin and even at the end of the World War II movie, "Kelly's Heroes."

WEDNESDAY, SEPTEMBER 22, 2021 FARMERS AND CONSUMERS MARKET BULLETIN – 404-656-3722 – agr.georgia.gov PAGE 15

Introduce your little ones to farming the way it used to be at the Georgia National Antique Agriculture Show Nov. 11-13 at the Georgia National Fairgrounds and Agricenter. In addition to vintage tractors and other farm machines, there will be live demonstrations of old farm ways and a mini tractor pull. Admission is free. Learn more online at <https://www.gnfa.com/p/about/georgia-national-antique-agriculture-show>.

# Fun on the Farm!

## An acre of activities for young people.

# Time to go to work!

**Connect the dots!**



The U.S. Hwy. 441 Bypass in Laurens County was named in honor of native son Lt. Kelso Horne, shown below on a 1944 cover of LIFE magazine. (Lee Lancaster/GDA)



# BEST HEMP SEEDS IN GEORGIA

**“YOUR CROP IS THE MOST UNIFORM HEMP PLANTS I’VE SEEN PLANTED FROM SEED WITH THE BIGGEST TERMINAL BUDS I’VE EVER SEEN!”**

*GEORGIA AGRICULTURAL LEADER WITH OVER 30 YEARS OF AGRICULTURAL EXPERIENCE*



## BLUE 42 ORGANICS, LLC

**KNOW YOUR SOURCE | FEEL THE DIFFERENCE™**

TO ORDER YOUR GEORGIA GROWN HEMP SEEDS GO TO

**[BLUE42ORGANICS.COM](https://blue42organics.com)**

**OR CALL HENRY OSTASZEWSKI AT 404.694.9985**

GEORGIA HEMP GROWERS LICENSE NO. 13\_0483 | GEORGIA SEED DEALER LICENSE NO. 8937

# Small tractors will pack a big punch at third annual antique ag show

## Perry Auto Fair will throw classic cars into the mix

By Amy Carter  
amy.carter@agr.georgia.gov

Heretofore, an 8-mile commute made by the late country singer George Jones aboard a 10hp John Deere held the world's record for the wildest drive on a riding lawnmower.

That record may soon fall in the Reaves Arena at the Georgia National Fairgrounds and Agricenter. A mini tractor pull is one of two new additions to the line-up for the 3rd Annual Georgia National Antique Agriculture Show in Perry Nov. 11-13. The mini tractor pull will kick off at 10 a.m. Nov. 12 and Nov. 13.

In addition to vintage machinery and demonstrations of old farm ways, this year's show will be held in conjunction with the Perry Auto Fair, a combination car show and swap meet for car, truck, and motorcycle enthusiasts. Admission to all is \$5 per person this year.

Ben Crosby, organizer of the mini tractor pull, was introduced to the sport as a 10-year-old. Now 33, he's active in the Southeast Georgia Mini Tractor Pullers based in Effingham County and hopes to make the mini tractor pull an annual event at the Perry fairgrounds.

The sport utilizes garden tractors to pull a 5,500-lb sled, a scaled down version of the weight transfer device used in full-size truck and tractor pulls. Garden tractors equipped with higher horsepower motors than most lawnmowers were first marketed in the 1950s. Crosby said Cub Cadets are the most popular model used in pulling today.

"We've got them all the way from stock – basically taking it right from cutting grass to going out there and pulling –

all the way up to highly modified custom frames with four-cylinder motorcycle engines on them," Crosby said. "We've got from mild to wild."

The inaugural pull promises to be quite loud and very busy, Crosby said. He was hopeful for 100 tractors this first year, but estimates that number could double or triple, based on interest. He's heard from pullers in Wisconsin, New York, Maryland, Ohio, Virginia, both Carolinas, Florida, Tennessee, Kentucky, and Alabama.

"We have 18 classes, from stock up to motorcycle engine, outlaw. The full pull line is going to be somewhere around 200 feet. If you make it that far you'll come back to a second round and pull again," he said.

Cash prizes and plaques will be awarded to the winners in each class.

"If you've never seen one, definitely come on out and see it," Crosby said. "It's easy to get started if you're interested, we can get you hooked up and going. It's not very expensive to get started and it's family oriented. It's friendly competition, it's simple, easy and it's very fun."

Just don't forget your ear plugs.



The 3rd Annual Georgia National Antique Ag Show will be Nov. 11-13 at the Georgia National Fairgrounds and Agricenter in Perry. Admission is \$5 per person per day and includes all antique ag exhibits and demonstrations as well as the Perry Auto Fair and mini tractor pull. For more information, visit [www.gnfa.com/p/about/georgia-national-antique-agriculture-show](http://www.gnfa.com/p/about/georgia-national-antique-agriculture-show), <https://perrygaswapmeet.com/events>, or @southeastgaminitractorpullers on Facebook.



Souped up garden tractors like this Cub Cadet will be featured in the mini tractor pull Nov. 12 and 13. (Provided photo)



A parade of vintage tractors and farm machines will close out the Georgia National Antique Ag Show at 3 p.m. Nov. 13. (Nick Vassy/GDA)

## Pandemic Response and Safety Grant Program will aid small businesses with COVID-related expenses

The U.S. Department of Agriculture is accepting applications from food processors, distributors, farmers markets, and producers for \$650 million in grant funds to cover expenses incurred in their coronavirus response.

The Pandemic Response and Safety Grant Program covers costs incurred between Jan. 27, 2020 – the date upon which the public health emergency was declared by the U.S. Department of Health and Human Services – and Dec. 31, 2021. Grants will cover the activities associated with:

**Workplace Safety:** Implementing workplace safety measures to protect workers against COVID-19.

- Provide personal protective equipment, thermometers, cleaning supplies, sanitizer, or hand washing stations.
- Installation and purchase of air filters or new signage.

**Market Pivots:** Implementing market pivots to protect workers against COVID-19.

- Develop and implement online platforms.
- Utilize online or print materials to communicate market pivots.

**Retrofitting Facilities:** Retrofitting facilities for worker and consumer safety to protect against COVID-19.

- Installation and purchase of protective barriers made

of plexiglass or plastic sheeting, walk up windows, heat lamps/heaters, fans, tents, propane, weights, tables, chairs and lighting.

**Transportation:** Providing additional transportation options to maintain social distancing and worker and consumer safety to protect against COVID-19.

- Secure additional transportation services for workers.
- Offer new delivery routes or distribution services.

**Worker Housing:** Providing worker housing that protects workers against COVID-19.

- Secure additional housing resources/services to maintain social distancing or to allow for quarantining of new or exposed employees.

**Medical:** Providing health services to protect workers against COVID-19

- Offer or enable vaccinations, testing, or healthcare treatment of infected employees, including any paid leave due to COVID-19 infection.

The minimum funding request amount is \$1,500. The maximum funding request amount is \$20,000. Funding requests may range from \$1,500 to \$20,000.

In this first round of PRS funding, USDA is targeting sup-

port to small businesses in certain commodity areas, farmers markets, and small specialty crop producers. According to stakeholder feedback, these entities were all significantly impacted by the COVID-19 pandemic and received insufficient federal support to address the costs they incurred to keep workers safe and help keep the U.S. food supply intact during the crisis.

While USDA is focusing this first round of funding to small producers, food processors and distributors that meet small business size standards, and farmers markets, USDA may expand eligibility in future rounds of funding to include additional businesses not covered by the first round. Future rounds are dependent upon availability of funds. USDA is also focusing this first round of funding on certain commodities due to the unique impacts of the pandemic on their businesses. USDA may expand eligibility in future rounds of funding to include commodities not covered by the first round.

Check eligibility and make application online at <https://usda-prs.grantsolutions.gov/usda>.

Applications will be accepted until 11:59 p.m. Nov. 22, 2021.

-Compiled from USDA sources

Find Georgia Agriculture Online! [www.agr.georgia.gov](http://www.agr.georgia.gov)



@GeorgiaGrown: <https://twitter.com/>



[www.facebook.com/georgiagrown](http://www.facebook.com/georgiagrown)



@lamgeorgiagrown



Georgia Grown: <https://www.pinterest.com/GaDepAg/>



[www.facebook.com/GaMarketBulletin](http://www.facebook.com/GaMarketBulletin)

## Notice

Ads for the Dec. 1 issue are due by noon, Nov. 19. Submit ads online any time at <http://agr.georgia.gov/market-bulletin.aspx>.